

# Network Camera User Manual

V7.22

Thank you for purchasing our product. If there is any questions or requests, please do not hesitate to contact your dealer.

This manual is applicable to the Milesight Network Camera, series shown as follows, unless otherwise noted.

<b>Milesight H.265 Network Camera</b>				
<b>Type Megapixel</b>	<b>2MP</b>	<b>2MP</b>	<b>5MP</b>	<b>4K</b>
IR Mini Dome Network Camera	—	MS-C2983-(R)(T)(Q)PB	MS-C5383-(H)PB	MS-C8183-(H)PB
Vandal-proof Mini Dome Network Camera	—	MS-C2973-(R)PB	MS-C5373-(H)PB	MS-C8173-PB
Weather-proof Mini Dome Network Camera	—	MS-C2975-PB	MS-C5375-PB	—
AF Motorized Mini Dome Network Camera	—	MS-C2975-EPB	MS-C5375-EPB	—
Mini Bullet Network Camera	—	MS-C2963-(R)PB/ MS-C2963-(Q)(R)LPB	MS-C5363-(H)PB	MS-C8163-(H)PB
Vandal-proof Mini Bullet Network Camera	—	MS-C2964-(R)PB	MS-C5364-(H)PB	MS-C8164-PB
Motorized Mini Bullet Network Camera	—	MS-C2963-(R)F(I)PB	MS-C5363-F(I)PB	—
Vandal-proof Motorized Mini Bullet Network Camera	MS-C2864-(R)F(I)PB	MS-C2964-(Q)(T)(R)F(I)PB/ MS-C2964-(Q)(R)F(I)LPB	MS-C5364-(H)F(I)PB	MS-C8264-F(I)PB
180° Panoramic Mini Bullet Network Camera	—	—	MS-C5365-PB	MS-C8165-PB
180° Panoramic Mini Dome Network Camera	—	—	MS-C5376-PB	MS-C8176-(H)PB
Motorized Pro Bullet Network Camera	MS-C2862-(R)F(I)PB	MS-C2962-(Q)(T)(R)F(I)PB/ MS-C2962-RF(I)APB/ MS-C2962-(Q)(R)F(I)LPB	MS-C5362-(H)F(I)PB	MS-C8162-(H)F(I)PB/ MS-C8262-F(I)PB
Motorized Pro Dome Network Camera	MS-C2872-(R)F(I)PB	MS-C2972-(Q)(T)(R)F(I)PB/ MS-C2972-RF(I)APB	MS-C5372-(H)F(I)PB	MS-C8172-(H)F(I)PB/ MS-C8272-F(I)PB
12X AF Motorized Pro Bullet Network Camera	—	MS-C2962-(Q)(T)(R)EPB/ MS-C2962-REAPB/ MS-C2962-(Q)(R)ELPB	MS-C5362-(H)EPB	—
(ABF) Pro Box Network Camera	MS-C2851-(R(E))PB	MS-C2951-(Q)(T)(R)(E)PB/ MS-C2951-R(E)APB/ MS-C2951-(Q)(R)(E)LPB	MS-C5351-(H)PB	MS-C8151-(H)PB/ MS-C8251-PB

Milesight AI Network Camera				
Type Megapixel	2MP	2MP	5MP	4K
AI IR Mini Dome Network Camera	—	MS-C2983-RPC	MS-C5383-PC	MS-C8183-PC
AI Vandal-proof Mini Dome Network Camera	—	MS-C2973-RPC	MS-C5373-PC	MS-C8173-PC
AI Weather-proof Mini Dome Network Camera	—	MS-C2975-RPC	MS-C5375-PC	—
AI 3X Mini Dome Network Camera	—	MS-C2975-REPC	MS-C5375-EPC	—
AI Weather-proof Mini Bullet Network Camera	—	MS-C2963-RPC	MS-C5363-PC	MS-C8163-PC
AI Vandal-proof Mini Bullet Network Camera	—	MS-C2964-RPC	MS-C5364-PC	MS-C8164-PC
AI Motorized Mini Bullet Network Camera	—	MS-C2964-R(T)F(I)(L)PC	MS-C5364-F(I)PC	MS-C8164-F(I)PC
AI Motorized Pro Bullet Network Camera	MS-C2862-TF(I)PA/ MS-C2862-R(T)F(I)PC	MS-C2962-R(T)F(I)(L)PC/ MS-C2962-TF(I)PA	MS-C5362-F(I)PC	MS-C8262-F(I)PA/ MS-C8162-F(I)PC/ MS-C8262-F(I)PC
AI 12X Pro Bullet Network Camera	—	MS-C2962-R(T)E(L)PC/ MS-C2962-TEPA	MS-C5362-EPC	
(Radar) AI 4X/12X Pro Bullet Plus Network Camera	MS-C2866-X4R(T)PC/ MS-C2866-X4R(T)L(V)PC	MS-C2966-X12R(T)PC/ MS-C2966-X12R(T)L(V)PC	MS-C5366-X12PC	MS-C8266-X4PC
AI Motorized Pro Dome Network Camera	MS-C2872-TF(I)PA/ MS-C2872-R(T)F(I)PC	MS-C2972-R(T)F(I)PC/ MS-C2972-TF(I)PA	MS-C5372-F(I)PC	MS-C8272-F(I)PA/ MS-C8172-F(I)PC/ MS-C8272-F(I)PC
AI Pro Box Plus Network Camera	MS-C2852-R(E)PC	MS-C2952-R(T)(E)PC	MS-C5352-PC	MS-C8152-PC/ MS-C8252-PC
AI 180° Panoramic Mini Bullet Network Camera	MS-C5365-PA	—	—	MS-C8165-PA
AI 180° Panoramic Mini Dome Network Camera	MS-C5376-PA	—	—	MS-C8176-PA

**Note:**

For AI series camera, please mount it in a forward-facing position for more accurate AI function.

This Manual explains how to use and manage Milesight network cameras on your network. Previous experience of networking will be of use when using the products. Please read this manual carefully before operation and retain it for future reference.

This manual may contain several technically incorrect places or printing errors, and the content is subject to change without notice. The updates will be added into the new version of this manual. We will readily improve or update the products or procedures described in the manual.

## Copyright Statement

This manual may not be reproduced in any form or by any means to create any derivative such as translation, transformation, or adaptation without the prior written permission of Milesight Technology Co., Ltd.(Hereinafter referred to as Milesight).

Milesight reserves the right to change this manual and the specifications without prior notice. The latest specifications and user documentation for all Milesight products are available on our official website [www.milesight.com](http://www.milesight.com)

## Industry Canada ICES-003 Compliance:

This Class B digital apparatus complies with Canadian ICES-003.

Cet appareil numérique de la classe B est conforme a la norme NMB-003 du Canada.

## Safety Instruction

These instructions are intended to ensure that user can use the product correctly to avoid danger or property loss. The precaution measures are divided into “Warnings” and “Cautions”

**Warnings:** Serious injury or death may be caused if any of these warnings is neglected.

**Cautions:** Injury or equipment damage may be caused if any of these cautions are neglected.

	
<b>Warnings:</b> Please follow these safeguards to prevent injury or death.	<b>Cautions:</b> Please follow these safeguards to prevent potential injury or material damage.

### Warnings

- ◆ This installation must be conducted by a qualified service person and should strictly comply with the electrical safety regulations of the local region
- ◆ To avoid risk of fire and electric shock, do keep the product away from rain and moisture before installed.
- ◆ Do not touch components such as heat sinks, power regulators, and processors, which may be hot
- ◆ Source with DC 12V or PoE
- ◆ Please make sure the plug is firmly inserted into the power socket
- ◆ When the product is installed on a wall or ceiling, the device should be firmly fixed
- ◆ If the product does not work properly, please contact your dealer. Never attempt to disassemble the camera by yourself

### Cautions

- ◆ Make sure that the power supply voltage is correct before using the camera
- ◆ Do not store or install the device in extremely hot or cold temperatures, dusty or damp locations, and do not expose it to high electromagnetic radiation
- ◆ Only use components and parts recommended by manufacturer
- ◆ Do not drop the camera or subject it to physical shock
- ◆ To prevent heat accumulation, do not block air circulation around the camera
- ◆ Laser beams may damage image sensors. The surface of image sensors should not be exposed to where a laser beam equipment is used
- ◆ Use a blower to remove dust from the lens cover
- ◆ Use a soft, dry cloth to clean the surface of the camera. Stubborn stains can be removed using a soft cloth dampened with a small quantity of detergent solution, then wipe dry
- ◆ Do not use volatile solvents such as alcohol, benzene or thinners as they may damage the surface finishes
- ◆ Save the package to ensure availability of shipping containers for future transportation

## EU Conformity Statement

2012/19/EU (WEEE directive): Products marked with this symbol cannot be disposed of as unsorted municipal waste in the European Union. For proper recycling, return this product to your local supplier upon the purchase of equivalent new equipment, or dispose of it at designated collection points. For more information see:[www.recyclethis.info](http://www.recyclethis.info).

2006/66/EC (battery directive): This product contains a battery that cannot be disposed of as unsorted municipal waste in the European Union. See the product documentation for specific battery information. The battery is marked with this symbol, which may include lettering to indicate cadmium (Cd), lead (Pb), or mercury(Hg). For proper recycling, return the battery to your supplier or to a designated collection point. For more information see:[www.recyclethis.info](http://www.recyclethis.info).

## Table of Contents

Chapter I Product Description.....	1
1.1 Product Overview.....	1
1.2 Key Features.....	1
1.3 Hardware Overview.....	2
1.4 How to Connect to Alarm Interface.....	18
1.5 How to Connect the Water-proof Connector.....	18
1.6 System Requirements.....	19
Chapter II Network Connection.....	20
2.1 Setting the Camera over the LAN.....	20
2.1.1 Connect the Camera to the PC Directly.....	20
2.1.2 Connect via a Switch or a Router.....	20
2.2 Dynamic IP Connection.....	20
Chapter III Accessing the Network Camera.....	22
3.1 Assigning An IP Address.....	22
3.1.1 Assigning An IP Address Using Smart Tools.....	22
3.1.2 Assign An IP Address via Browser.....	25
3.2 Accessing from the Web Browser.....	28
3.2.1 Access with Plugin.....	28
3.2.2 Access without Plugin.....	30
3.3 Accessing from Milesight VMS (Video Management Software).....	31
Chapter IV System Operation Guide.....	32
4.1 Live Video.....	32
4.2 Playback.....	34
4.3 Local Settings.....	36
4.4 Basic Settings.....	36
4.4.1 Video.....	36
4.4.2 Image.....	39
4.4.3 Audio.....	48
4.4.4 Network.....	49
4.4.5 Date&Time.....	62
4.5 Advanced Settings.....	62
4.5.1 Storage.....	62
4.5.2 Security.....	66
4.5.3 SIP.....	70
4.5.4 Logs.....	73
4.6 Event.....	74
4.6.1 Basic Event.....	74
4.6.2 VCA Event.....	82
4.6.3 People Counting.....	98
4.6.4 Heat Map(Optional).....	106
4.6.5 Face Detection(Optional).....	111
4.7 LPR(Optional).....	115
4.7.1 Live Video.....	115

4.7.2 Settings.....	116
4.7.3 Smart Search.....	128
4.8 System.....	130
4.9 Maintenance.....	131
4.9.1 System Maintenance.....	131
4.9.2 Auto Reboot.....	133
Chapter V Services.....	134

# Chapter I Product Description

## 1.1 Product Overview

Milesight provides a consistent range of cost-effective and reliable network cameras to fully meet your requirements. Based on embedded Linux operating system, Milesight network cameras could be easily accessed and managed either locally or remotely with great reliability. With built-in high-performance DSP video processing modules, the cameras pride on low power consumption and high stability. They support state-of-the-art H.265/ H.264/ MJPEG video compression algorithm and industry-leading HD dual-stream technology to achieve the highest level of video image quality under the limited network resources. It is fully functional, supporting for flexible and comprehensive alarm linkage mechanism, day and night auto switch and privacy masking, etc.

In practical applications, Milesight network cameras could either work independently in the LAN, or be networked to form a powerful safety monitoring system. It is widely used in fields such as finance, education, industrial production, civil defense, health care for security's sake.

## 1.2 Key Features

- ✧ Based on Linux OS with high reliability
- ✧ H.265/ H.264/ MJPEG video compression capability
- ✧ Support AI Video Analytics
- ✧ Support Plugin-Free mode
- ✧ Support Smart Stream
- ✧ Support ONVIF Profile G & Q & S & T
- ✧ Support activation and set-up of the security questions for cameras(for V4x.7.0.69 or above)
- ✧ Support Primary Stream/ Secondary Stream/ Tertiary Stream
- ✧ Support PoE for power supply
- ✧ Support Video Content Analysis
- ✧ ICR filter with auto switch, true day/night
- ✧ Built-in WEB server, support IE/ Firefox/ Chrome/ Safari browser
- ✧ UPnP protocol for the easy management of IPC
- ✧ Support Milesight DDNS
- ✧ Motion Detection, Privacy Masking, Network Fault Detection and ROI
- ✧ Support Heat Map function
- ✧ FTP upload, SMTP upload, SD card record and SIP phone
- ✧ G.711/AAC audio compression capability
- ✧ Alarm I/O(built-in for pro bullet and box cameras, optional for dome cameras)
- ✧ Built-in Microphone(built-in for (IR) Mini Dome, Vandal-proof Mini Dome, Weather-proof Mini Dome and AF Motorized Mini Dome, optional for Pro Dome)
- ✧ Real-time video electronic amplification
- ✧ Three-privilege levels of users for flexible management
- ✧ Micro SD/SDHC/SDXC card local storage support, expand the edge storage
- ✧ Local PAL/NTSC signal output(for Pro Bullet)

## 1.3 Hardware Overview

### 1. (AI) IR Mini Dome Network Camera

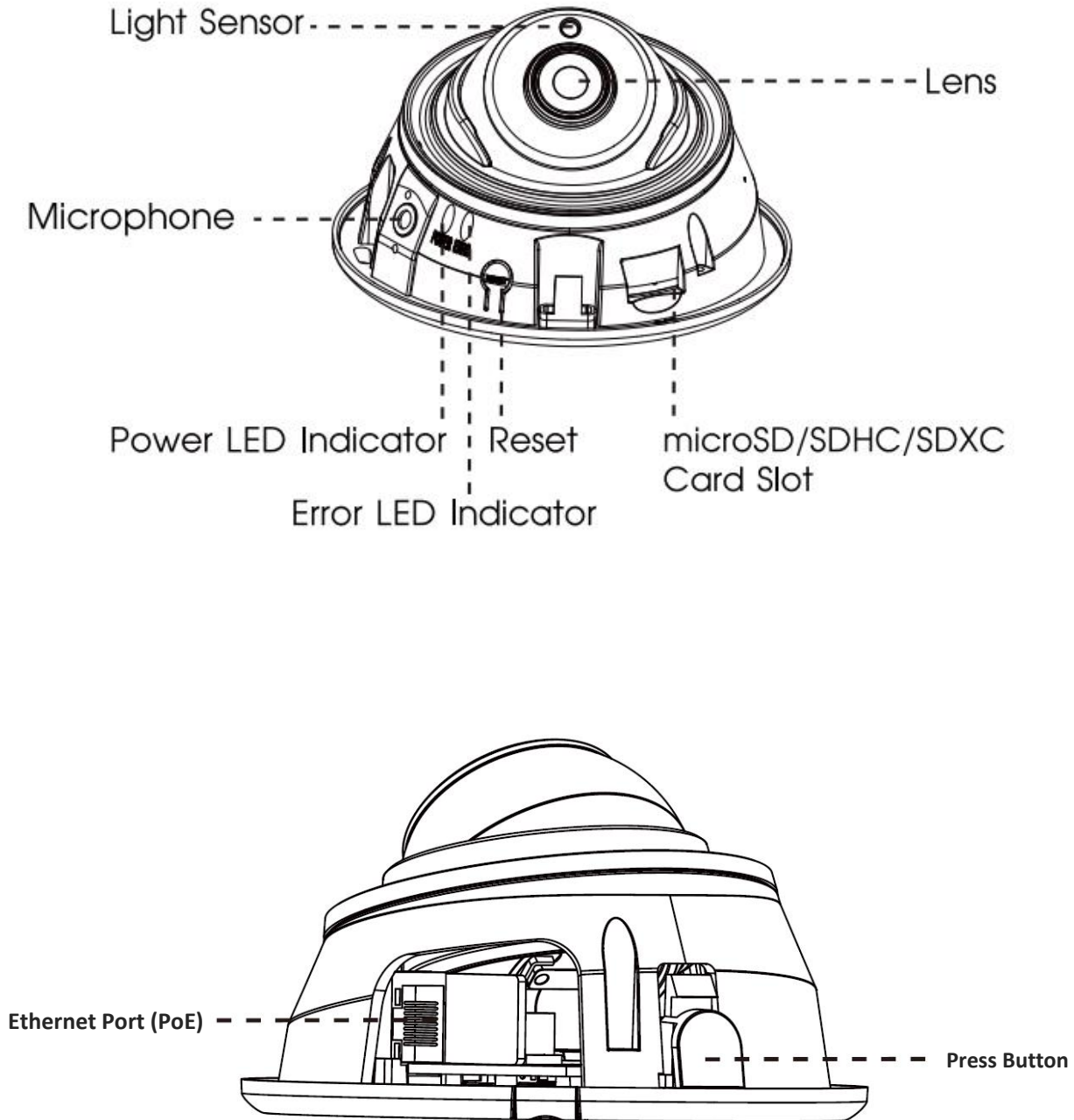

Figure 1-3-2 (AI) IR Mini Dome Network Camera

**Note:**

- 1) Error LED Indicator: Error LED Indicator is on when the device starts up or runs error.
- 2) Reset Button: Press "Reset" button for 5 seconds, then the device will be restored to factory default.
- 3) Only PoE is available for power supply.

## 2. (AI) Vandal-proof Mini Dome Network Camera

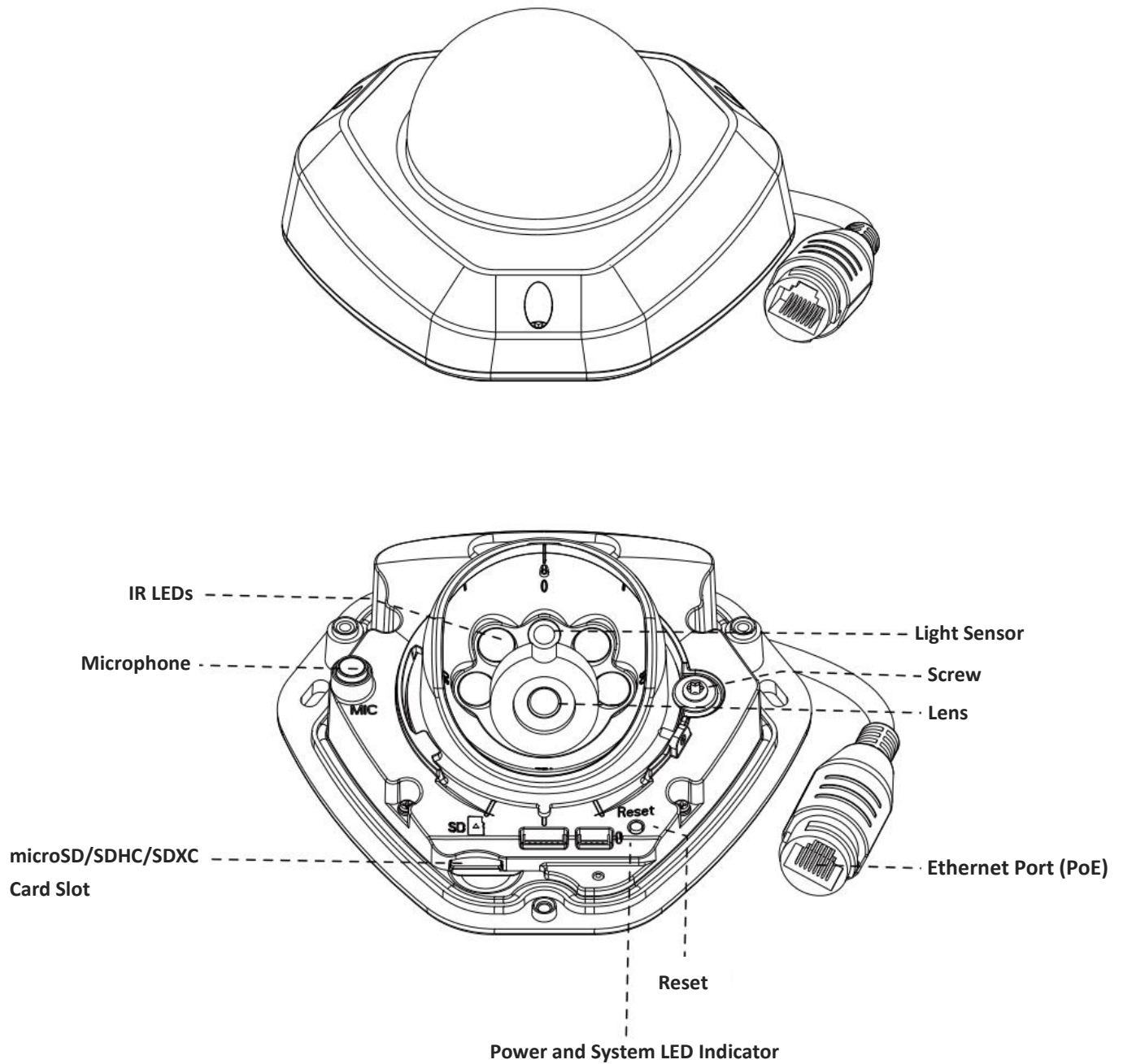

Figure 1-3-3 (AI) Vandal-proof Mini Dome Network Camera

### Note:

- 1) Error LED Indicator: Error LED Indicator is on when the device starts up or runs error.
- 2) Reset Button: Press "Reset" button for 5 seconds, then the device will be restored to factory default.
- 3) Only PoE is available for power supply.

### 3. (AI) Weather-proof Mini Dome Network Camera

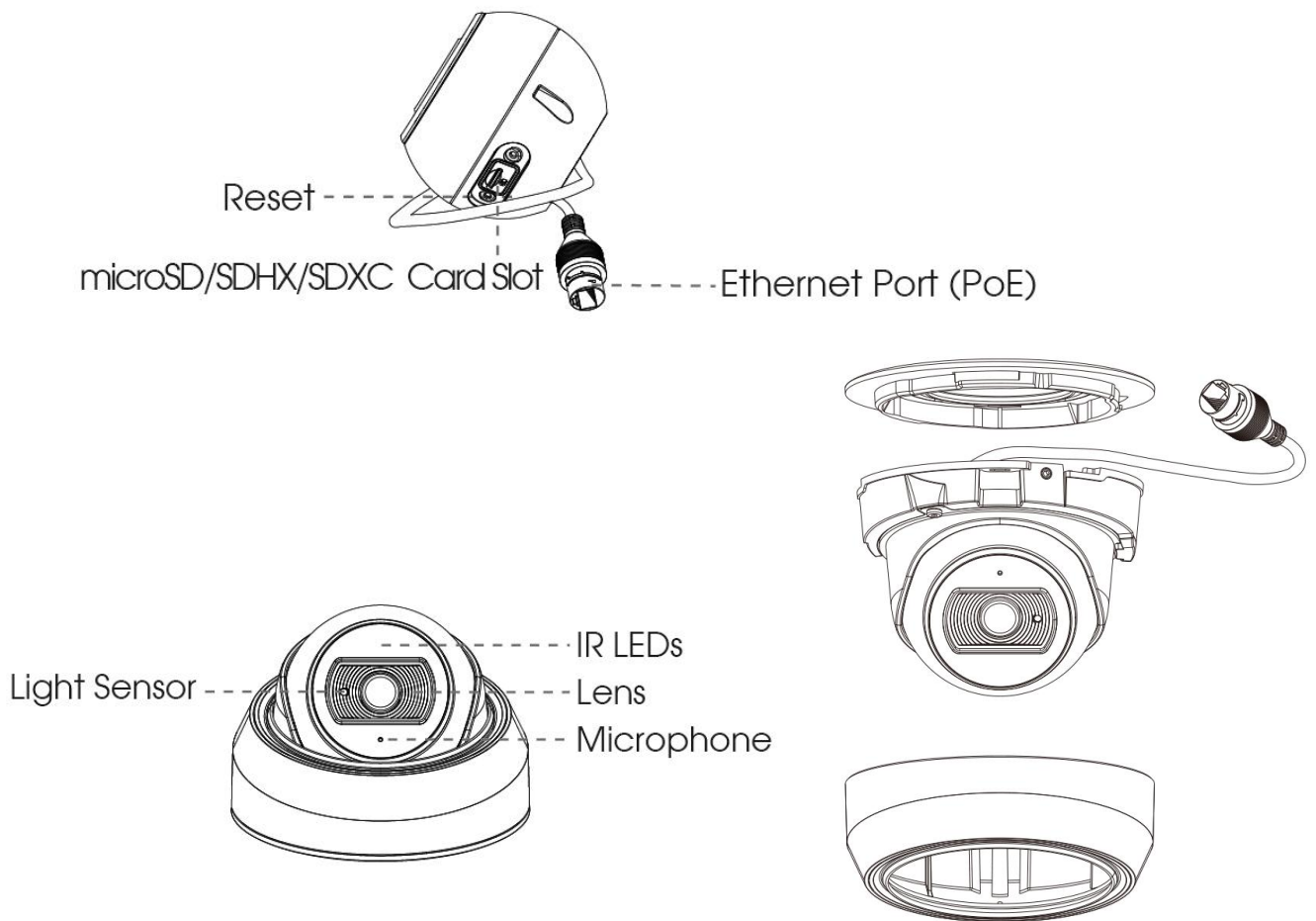

Figure 1-3-4 (AI) Weather-proof Mini Dome Network Camera

**Note:**

- 1) **Reset Button:** Press “Reset” button for 5 seconds, then the device will be restored to factory default.
- 2) Only PoE is available for power supply.

#### 4. (AI) AF Motorized Mini Dome Network Camera

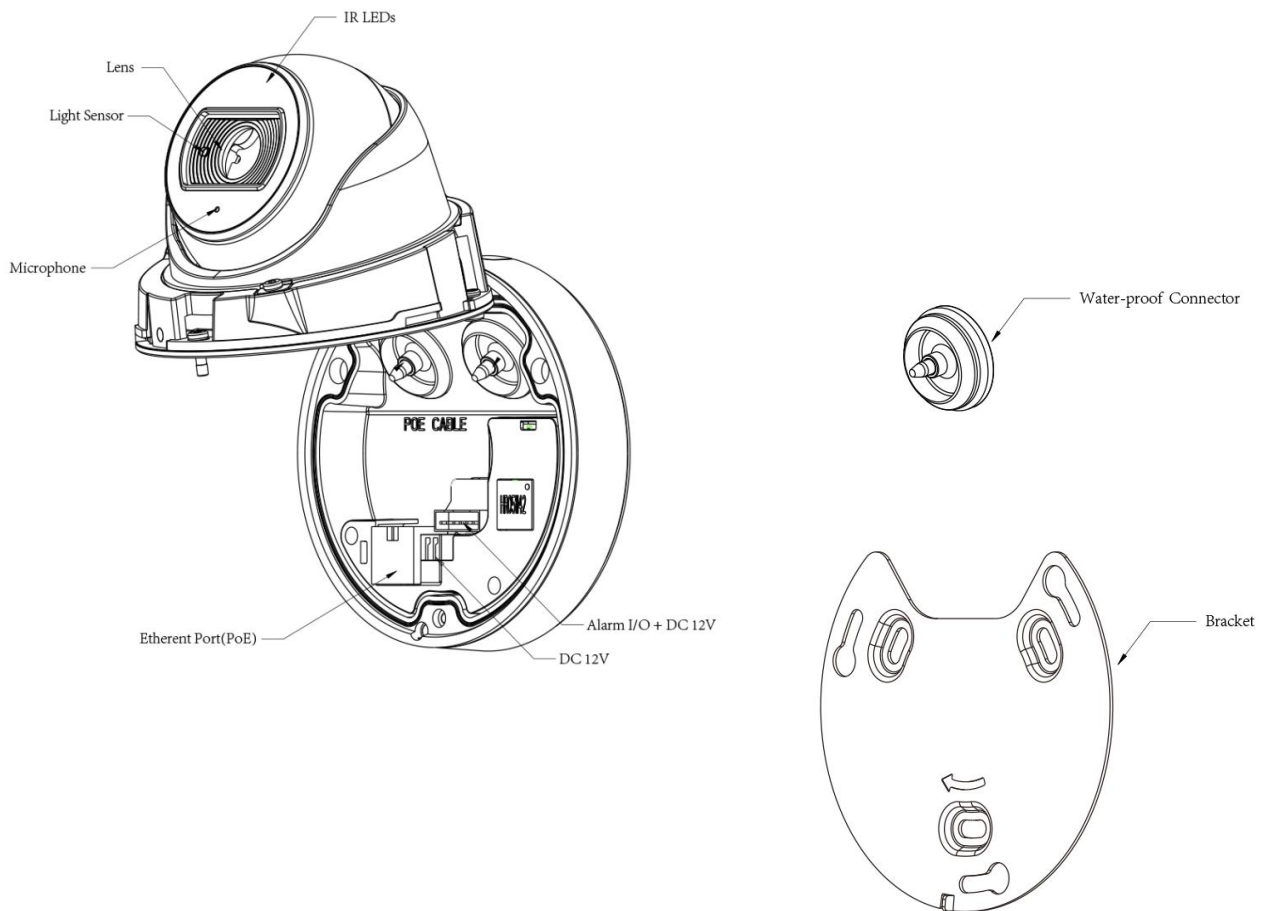

Figure 1-3-5 (AI) AF Motorized Mini Dome Network Camera

**Note:**

- 1) Reset Button: Press "Reset" button for 5 seconds, then the device will be restored to factory default.
- 2) DC 12V and PoE are available for power supply.

## 5. (AI Weather-proof) Mini Bullet Network Camera

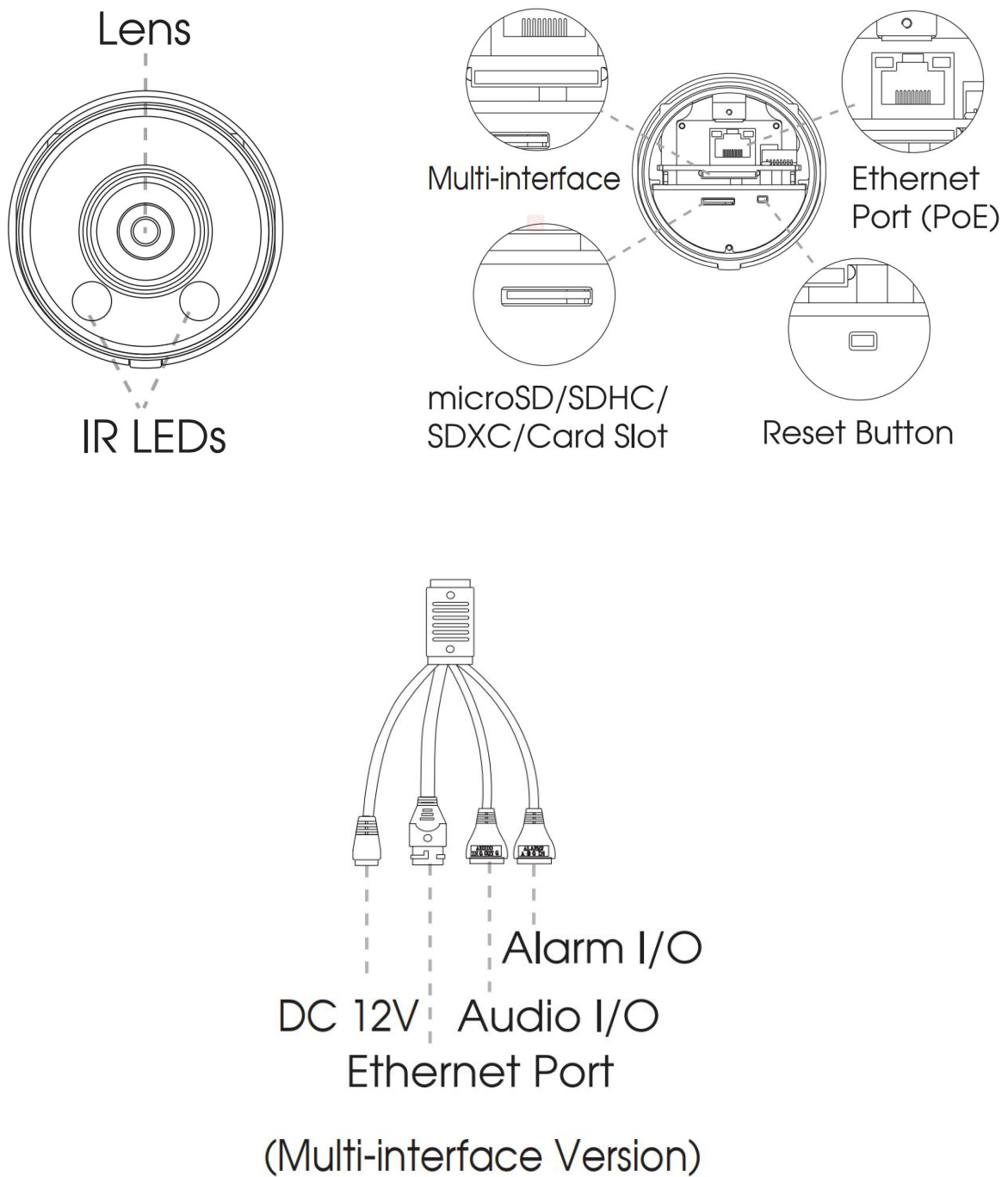

Figure 1-3-6 (AI Weather-proof) Mini Bullet Network Camera

**Note:**

- 1) DC 12V(Only for Multi-interface Version) and PoE are available for power supply.
- 2) Reset Button: Press "Reset" button for 5 seconds, then the device will be restored to factory default.

## 6. (AI) Vandal-proof Mini Bullet Network Camera

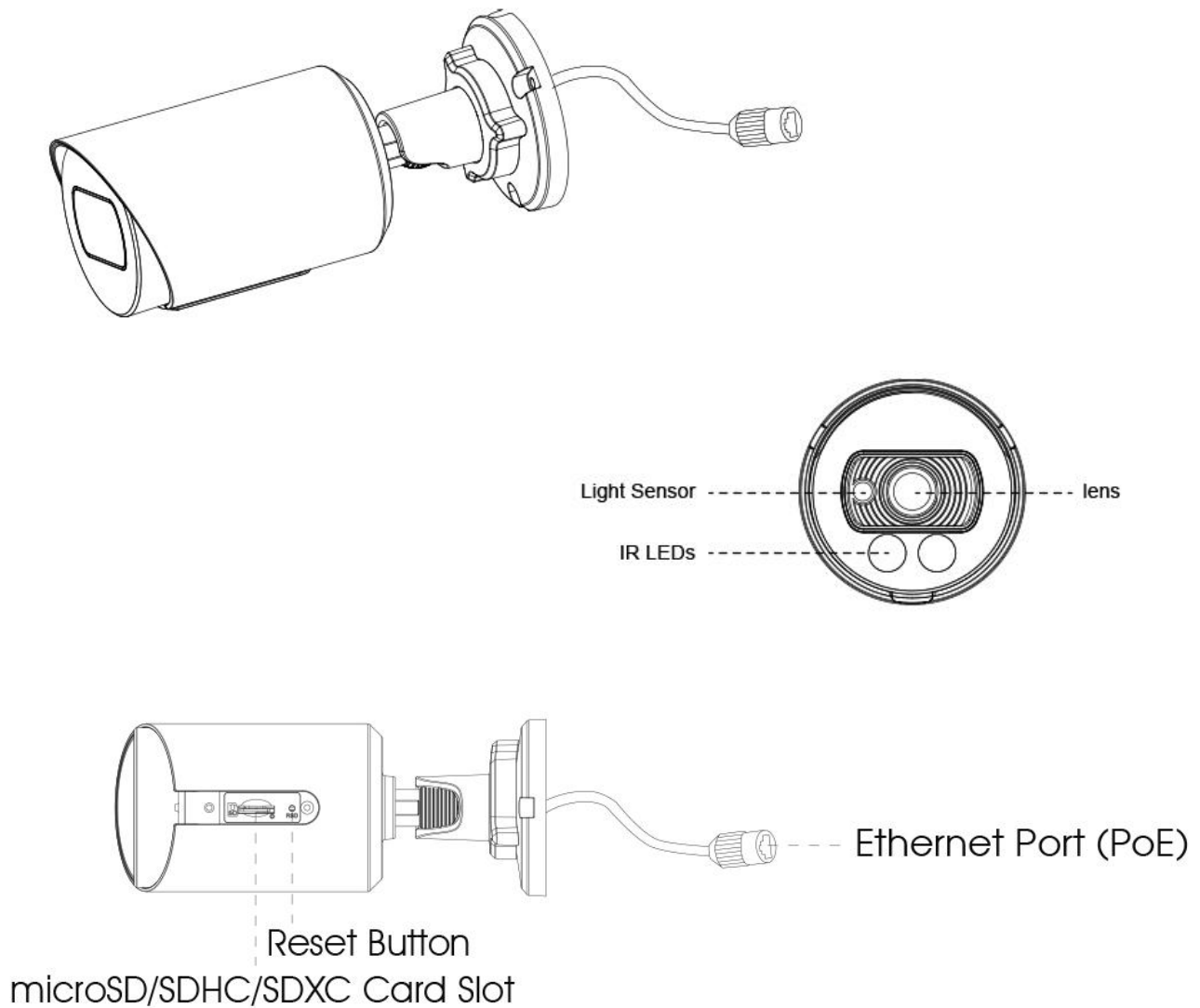

Figure 1-3-7 (AI) Vandal-proof Mini Bullet Network Camera

**Note:**

- 1) Only PoE is available for power supply.
- 2) Reset Button: Press “Reset” button for 5 seconds, then the device will be restored to factory default.

## 7. (AI) Vandal-proof Motorized Mini Bullet Network Camera

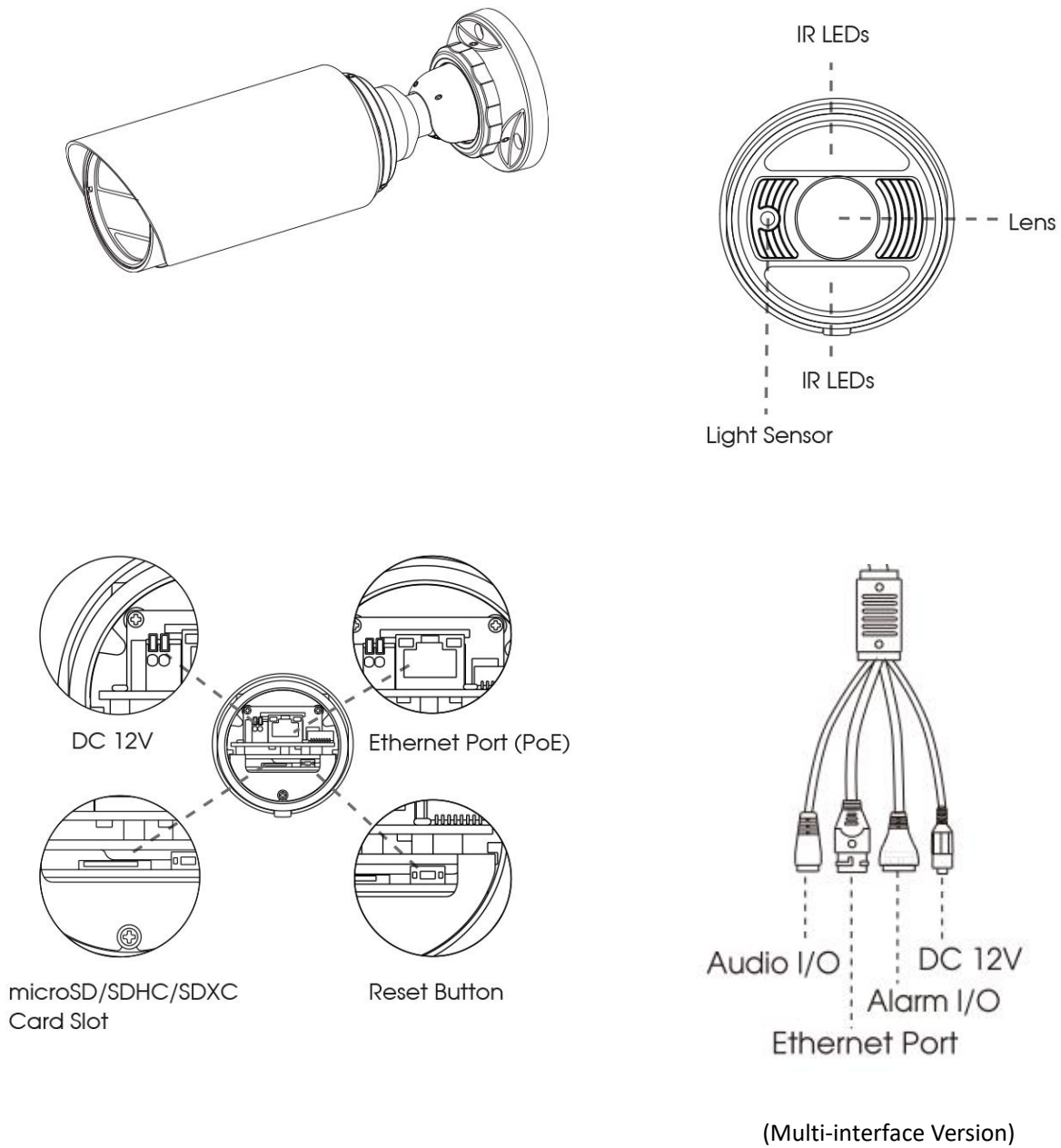
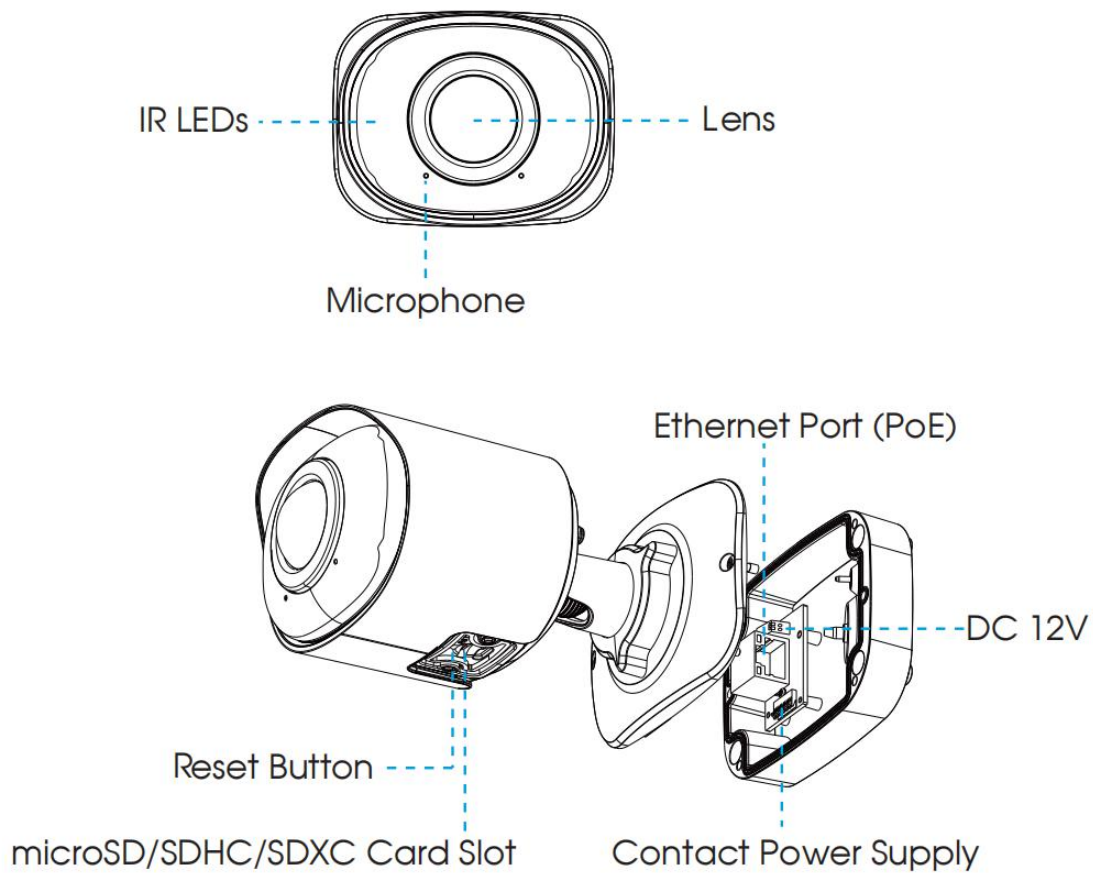

Figure 1-3-8 (AI) Vandal-proof Motorized Mini Bullet Network Camera

**Note:**

- 3) DC 12V and PoE are available for power supply.
- 4) Reset Button: Press “Reset” button for 5 seconds, then the device will be restored to factory default.

## 8. (AI) 180° Panoramic Mini Bullet Network Camera

**Note:**

- 1) PoE is available for power supply.
- 2) Reset Button: Press "Reset" button for 5 seconds, then the device will be restored to factory default.

## 9. (AI) 180° Panoramic Mini Dome Network Camera

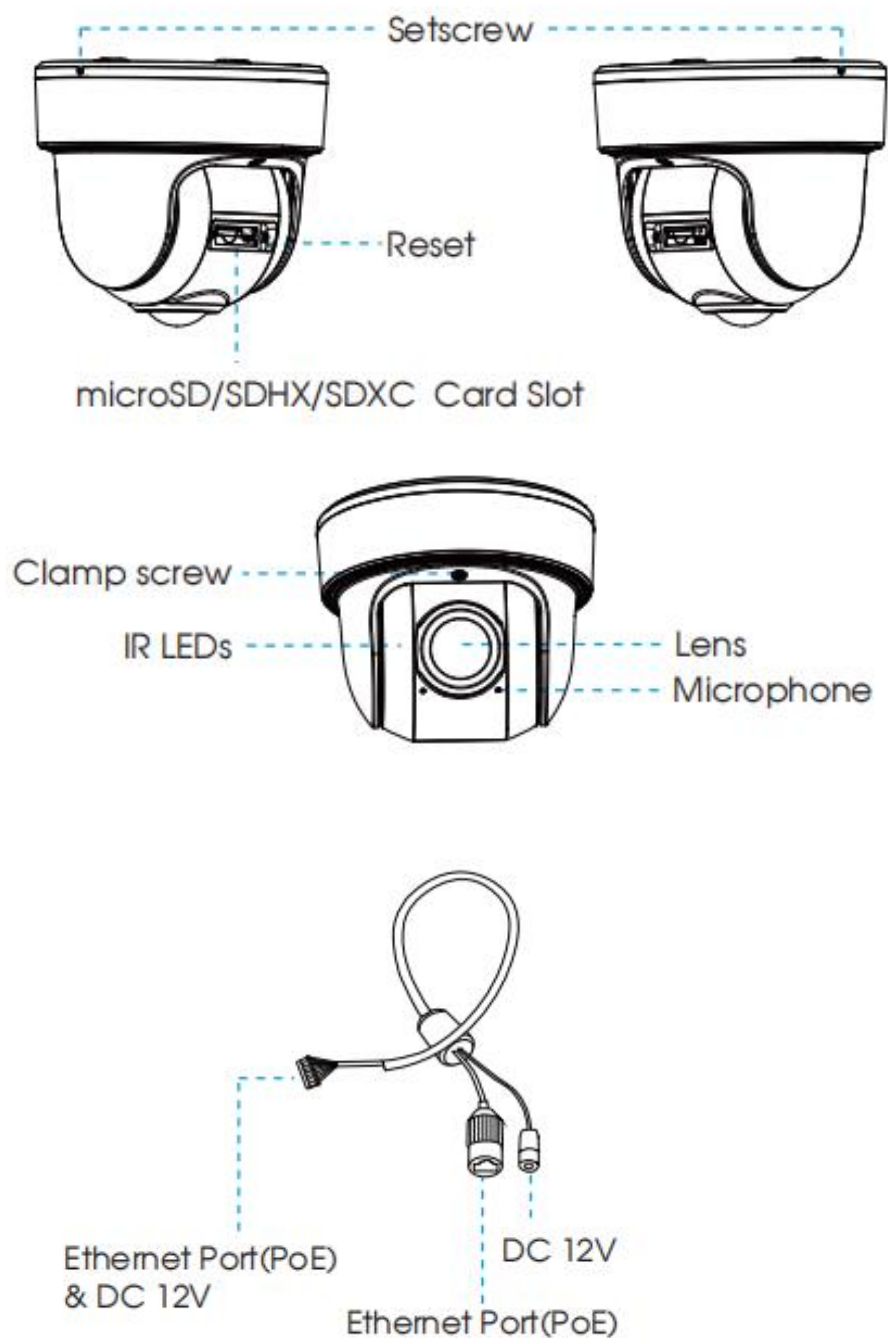

### Note:

- 3) PoE is available for power supply.
- 4) Reset Button: Press "Reset" button for 5 seconds, then the device will be restored to factory default.

## 10. (AI) (12X AF) Motorized Pro Bullet Network Camera

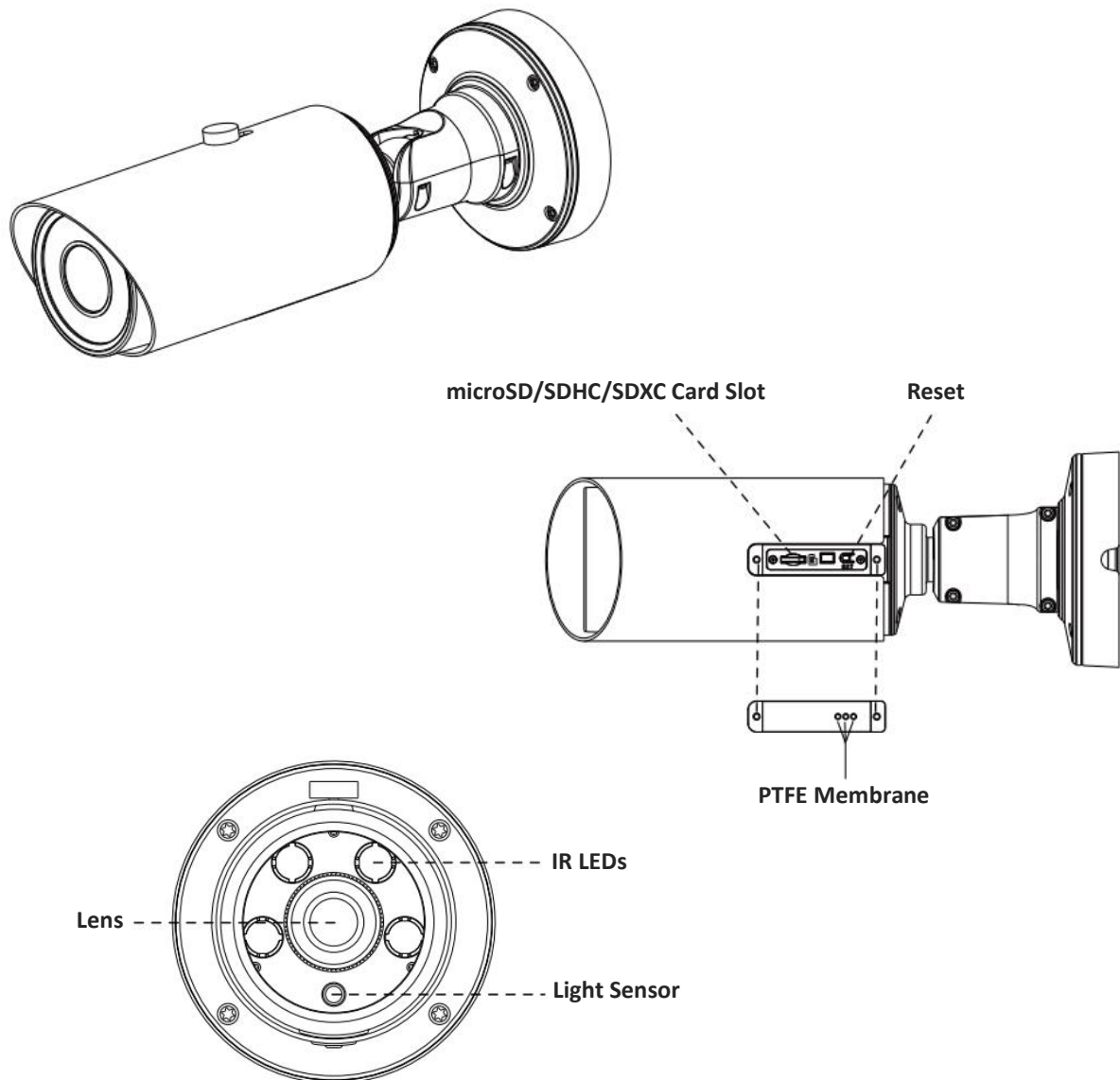

Figure 1-3-9 (AI) (12X AF) Motorized Pro Bullet Network Camera

**Note:**

- 5) DC 12V and PoE are available for power supply.
- 6) Reset Button: Press “Reset” button for 5 seconds, then the device will be restored to factory default.
- 7) There are two versions for Pro Bullet: the interface’s pictures are as below.

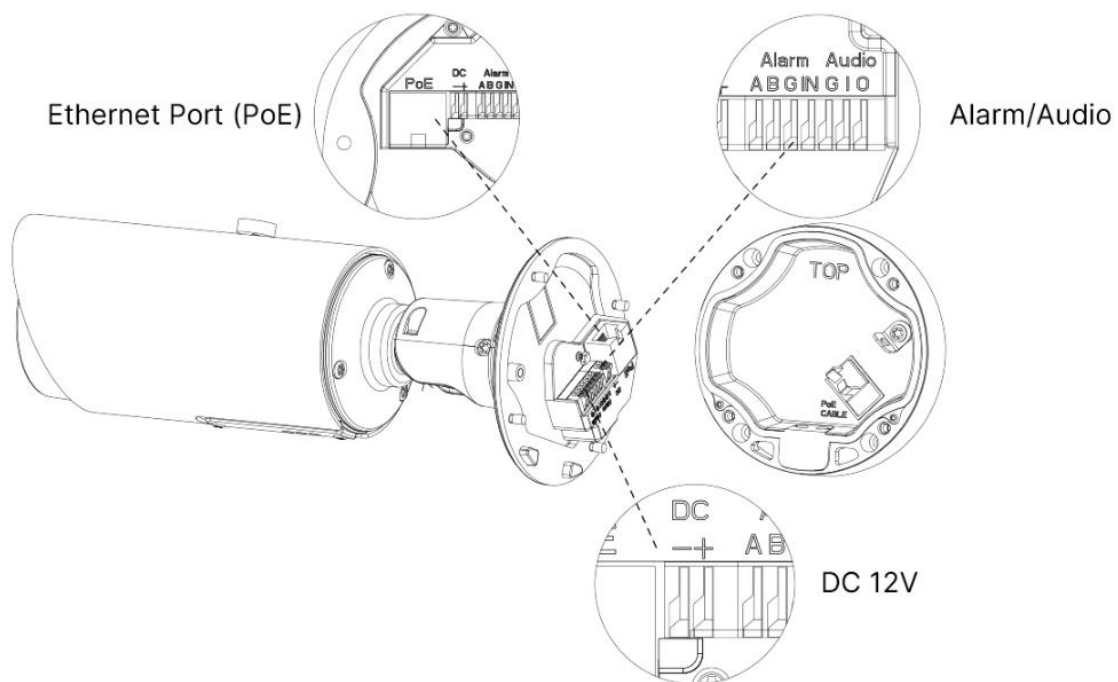
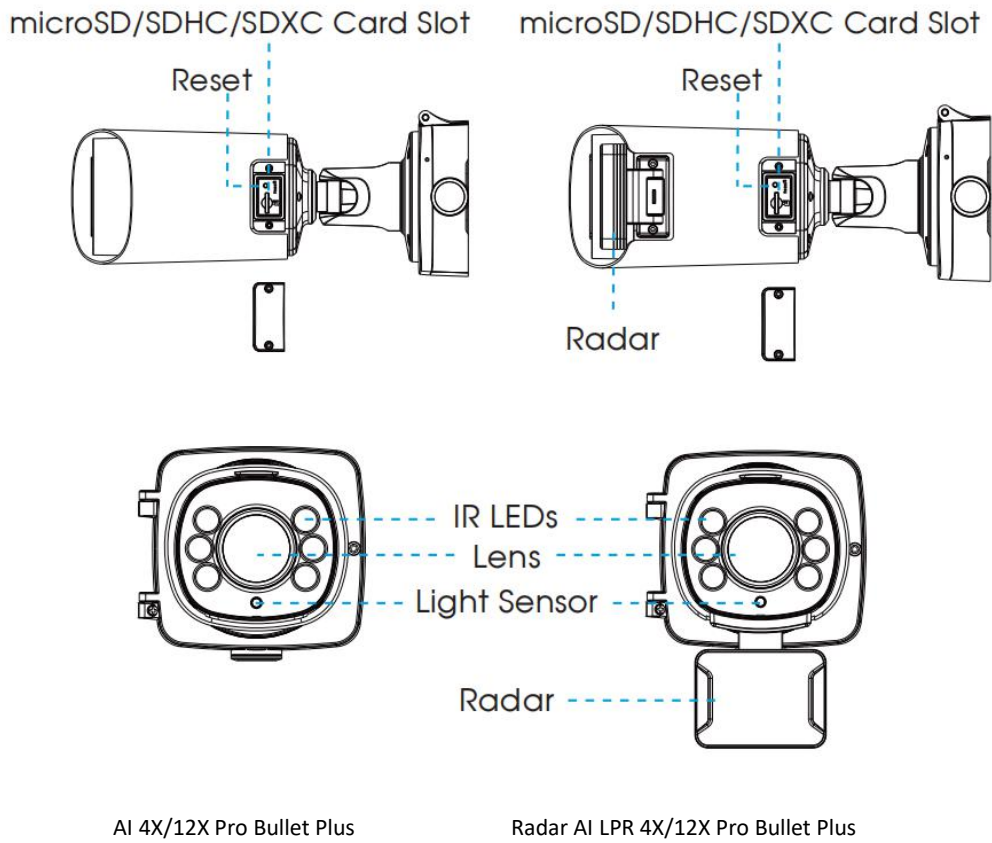

Figure 1-3-10 (AI) (12X AF) Motorized Pro Bullet Network Camera

### 11. (Radar) AI 4X/12X Pro Bullet Plus Network Camera

**Note:**

- 1) DC 12V and PoE are available for power supply;
- 2) There are two versions for AI Pro Bullet Plus and Radar AI LPR Pro Bullet Plus: the interface's pictures are shown as below.

**Version A**

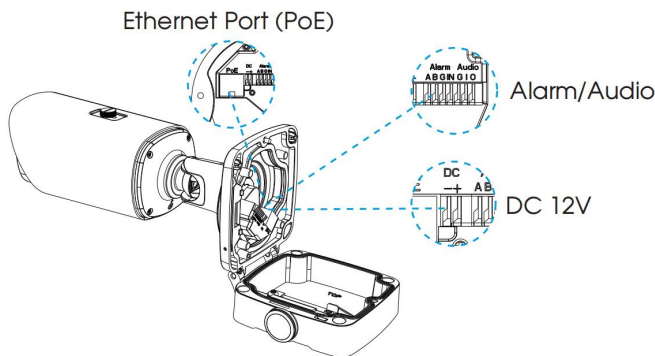

**Version B**

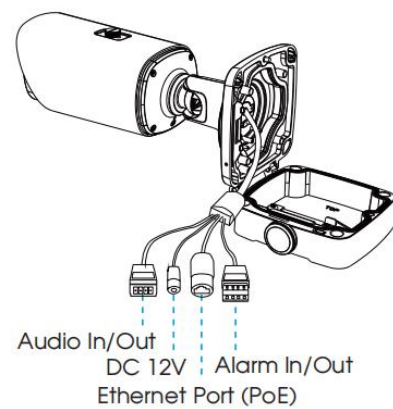

## 12. (AI) Motorized Pro Dome Network Camera

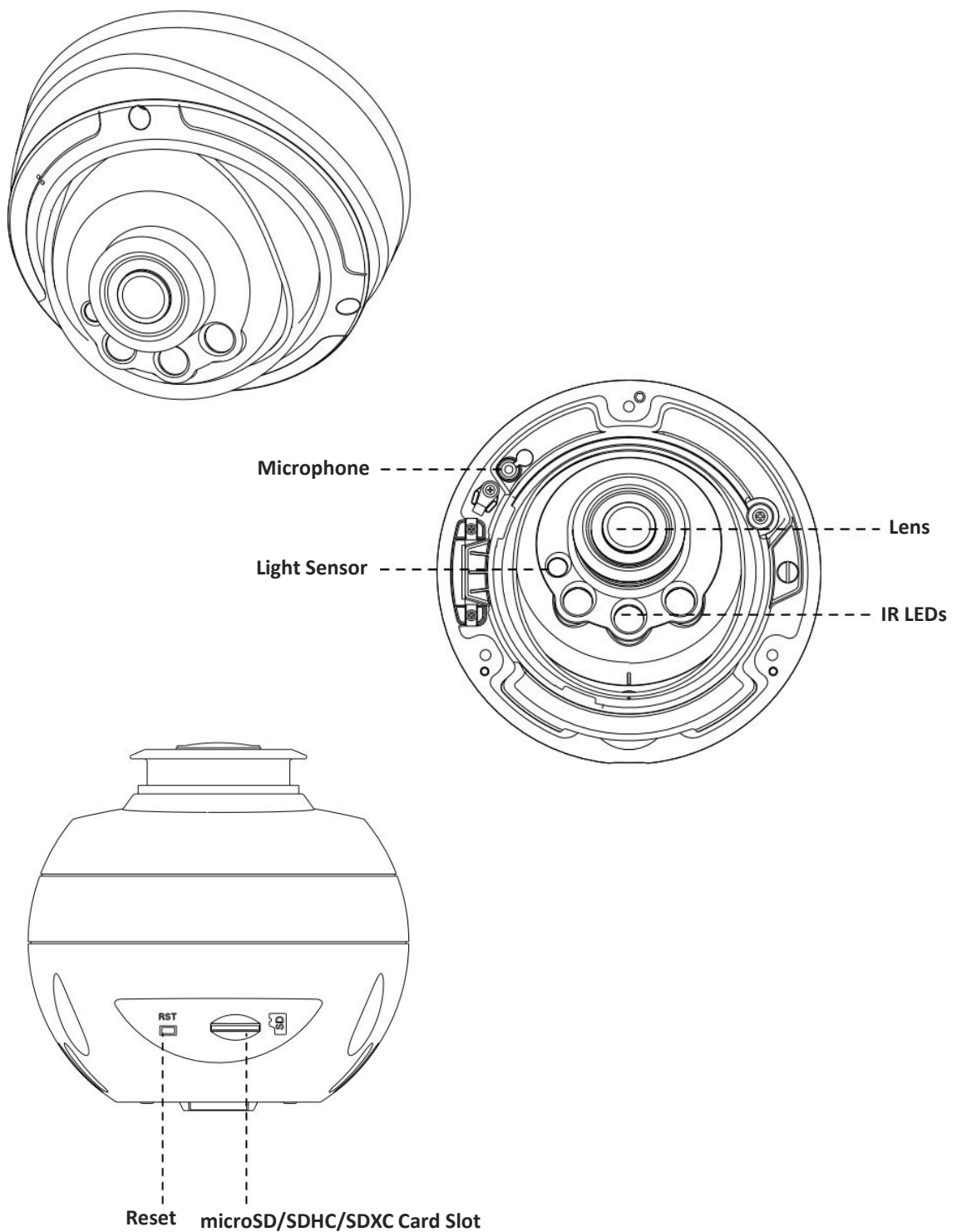

Figure 1-3-12 (AI) Motorized Pro Dome Network Camera

### Note:

- 1) Reset Button: Press "Reset" button for 5 seconds, then the device will be restored to factory default.

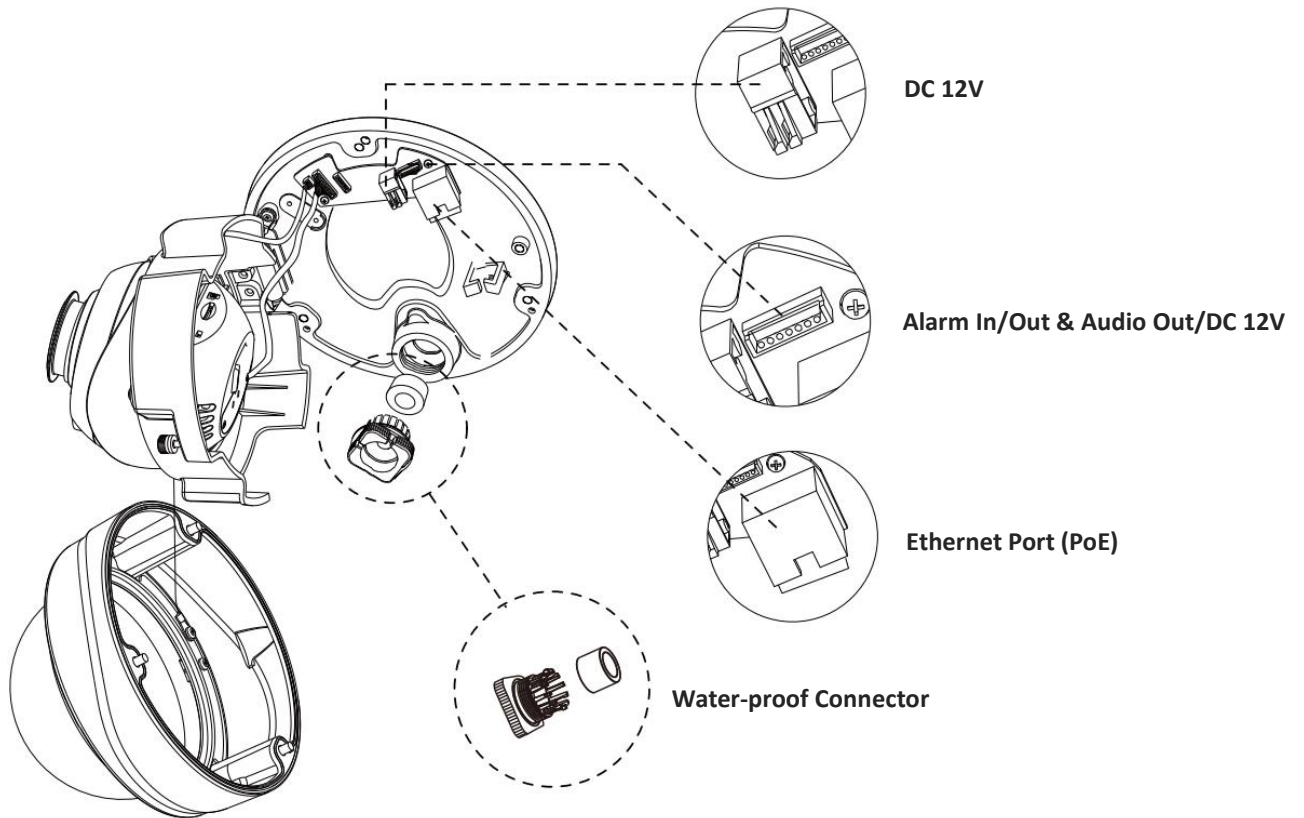

Figure 1-3-13 (AI) Motorized Pro Dome Network Camera multiple interface

Here is one equipped cable for multiple interface usage:

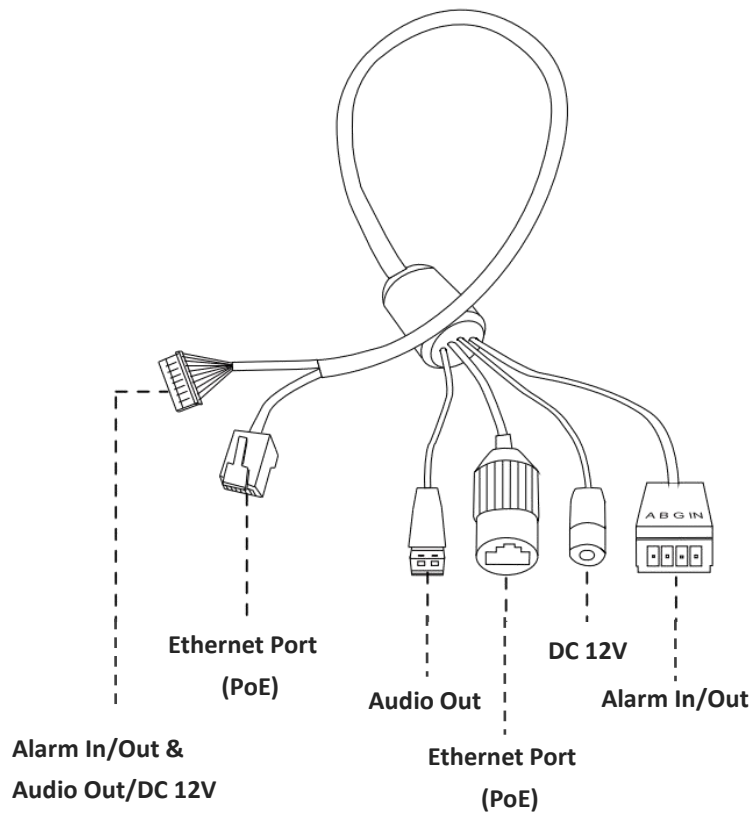

Figure 1-3-14 (AI) Motorized Pro Dome Network Camera multiple interface cable

### 13. (LPR) (ABF) Pro Box Network Camera

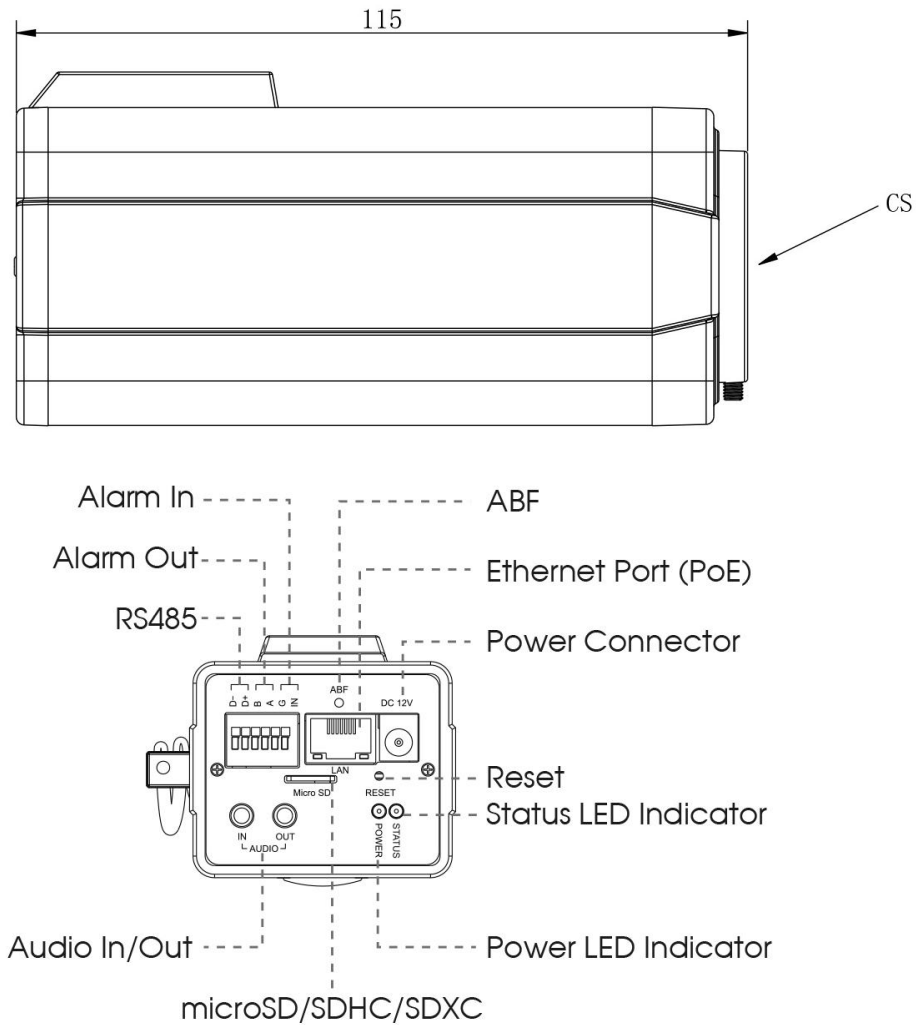

Figure 1-3-15 (LPR)(ABF) Pro Box Network Camera

**Note:**

- 1) **Reset Button:** Press “Reset” button for 5 seconds, then the device will be restored to factory default.
- 2) **DC 12V and PoE** are available for power supply.

### 14. AI Pro Box Plus Network Camera

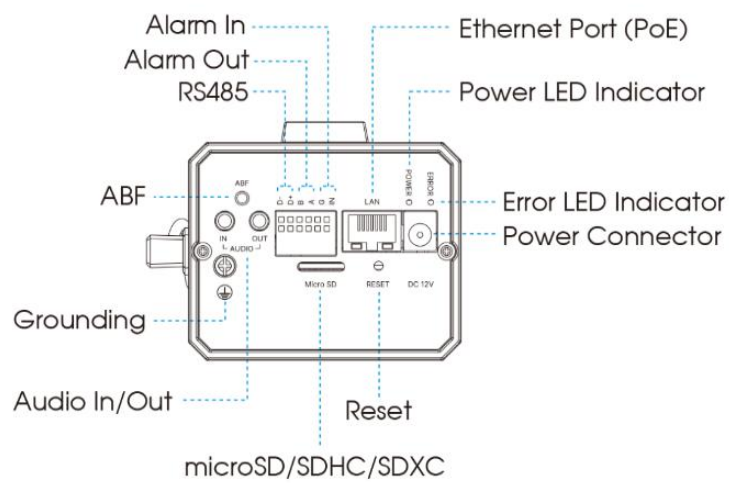
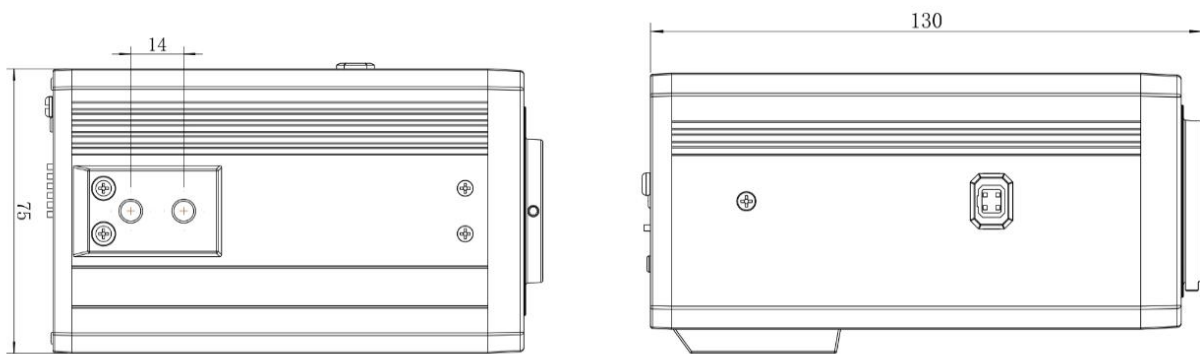

Figure 1-3-16 AI Pro Box Plus Network Camera

**Note:**

- 3) **Reset Button:** Press “Reset” button for 5 seconds, then the device will be restored to factory default.
- 4) **DC 12V and PoE** are available for power supply.

## 1.4 How to Connect to Alarm Interface

External interface of camera is as the following, you can refer to the picture to install the external alarm device:

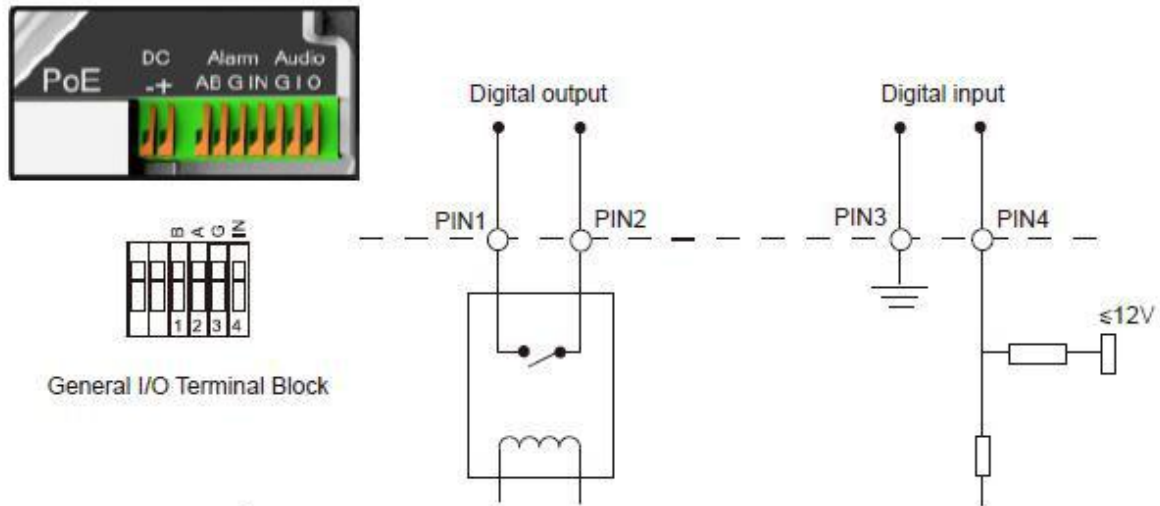

PIN1: Alarm Output NC/NO 24V DC 1A

PIN2: Alarm Output NC/NO 24V DC 1A

PIN3: Alarm Input NC/NO  $\leq 12V$

PIN4: Alarm Input NC/NO  $\leq 12V$

## 1.5 How to Connect the Water-proof Connector

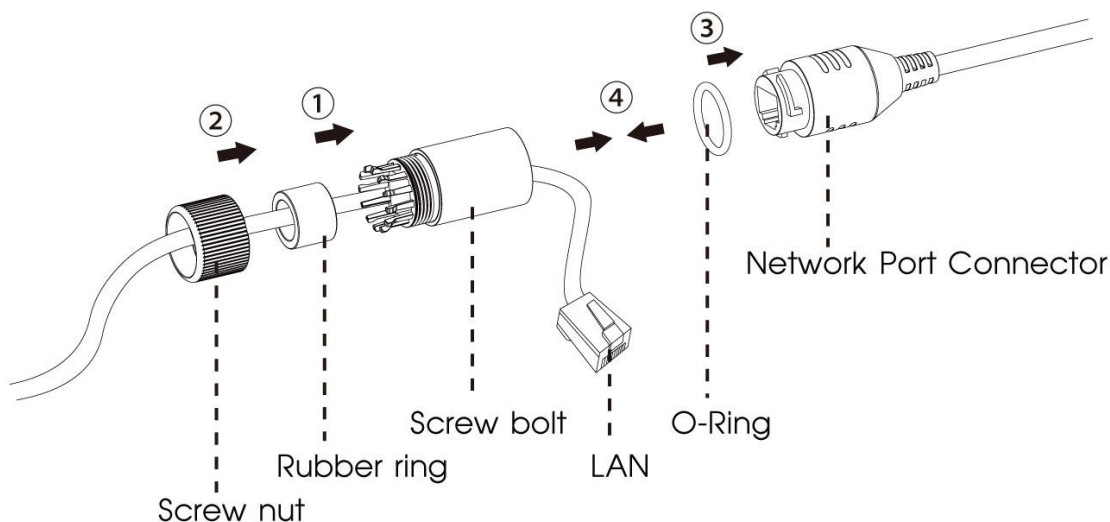

Step1: Get the network cable through the screw nut, rubber ring and the screw bolt.

Step2: Insert the rubber ring into the screw bolt.

Step3: Connect the screw nut to the screw bolt.

Step4: Place the O-Ring on the network port connector.

Step5: Connect the RJ45 to the network port connector, and tighten the screw bolt and the connector.

## 1.6 System Requirements

**Operating System:** Windows XP/Vista/7/8/10/Server 2000/Server 2008

**CPU:** 1.66GHz or higher

**RAM:** 1G or higher

**Graphic memory:** 128MB or more

**Internet protocol:** TCP/IP (IPv4/IPv6)

**Web Browsers:** Internet Explorer 8.0 and above version, Mozilla Firefox, Google Chrome and Safari.

## Chapter II Network Connection

### 2.1 Setting the Camera over the LAN

Connecting the camera to a switch or a router is the most common connection method. The camera must be assigned an IP address that is compatible with its LAN.

#### 2.1.1 Connect the Camera to the PC Directly

In this method, only the computer connected to the camera will be able to view the camera. The camera must be assigned a compatible IP address to the computer. Details are shown as the following figure.

Figure 2-1-1 Connect the camera to the PC directly

#### 2.1.2 Connect via a Switch or a Router

Refer to the following figure to set network camera over the LAN via the switch or router.

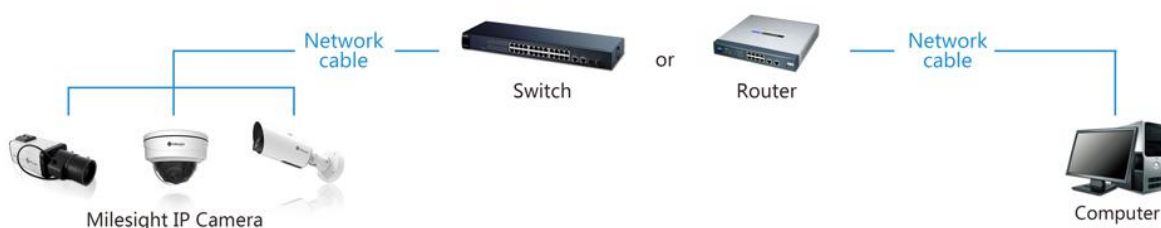

Figure 2-1-2 Connect via a switch or a Router

## 2.2 Dynamic IP Connection

### ◆ Connecting the network camera via a router

Step1: Connect the network camera to a router;

Step2: On the camera, assign a LAN IP address, the Subnet mask and the Gateway;

Step3: On the router, set port forwarding. E.g. 80, 8000 and 554 ports. The steps for port forwarding vary depending on different routers. Please look up the router's user manual for assistance with port forwarding;

Step4: Apply a domain name from a domain name provider;

Step5: Configure the DDNS settings in the setting interface of the router;

Step6: Visit the camera via the domain name.

Figure 2-2 Connect the network camera via a router using dynamic IP

## Chapter III Accessing the Network Camera

The camera must be assigned an IP address to be accessible.

### 3.1 Assigning An IP Address

The Network Camera must be assigned an IP address to be accessible. The default IP address of Milesight Network Camera is 192.168.5.190.

You can either change the IP address of the camera via Smart Tools or browser. Please connect the camera in the same LAN of your computer.

#### 3.1.1 Assigning An IP Address Using Smart Tools

Smart Tools is a software tool which can automatically detect multiple online Milesight network cameras in the LAN, set IP addresses, and manage firmware upgrades. It's recommended to use when assigning IP addresses for multiple cameras.

Step1: Install Smart Tools (The software could be downloaded from our website);

Step2: Start Smart Tools, click the IPC Tools page, then enter the device information, such as IP address, MAC address, Status, Port number, Netmask, and Gateway, then all related Milesight network cameras in the same network that will be displayed. Details are shown as shown below;

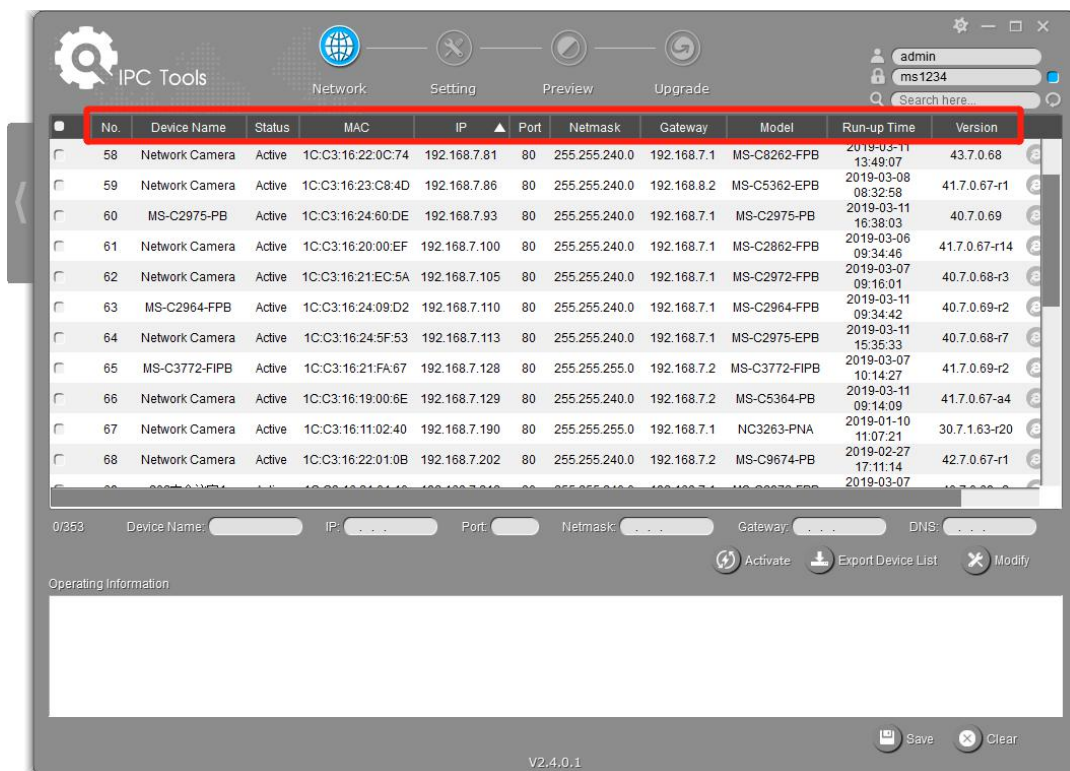

Step3: Select a camera or multiple cameras according to the MAC addresses;

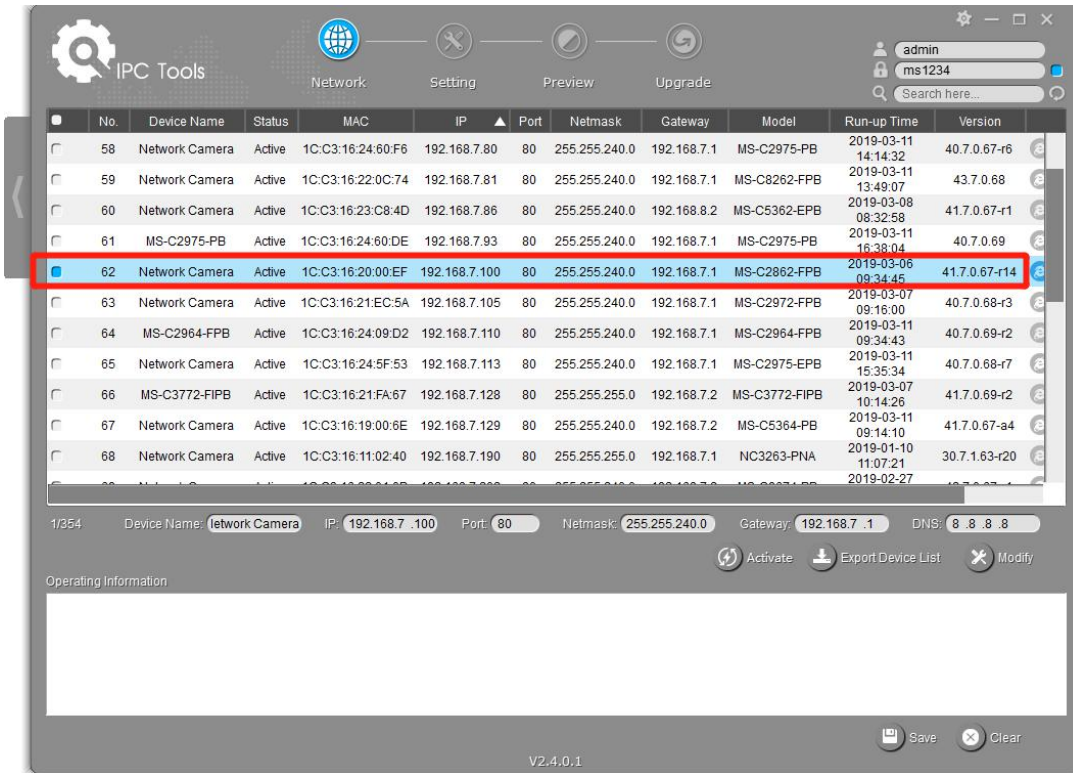

Select single camera

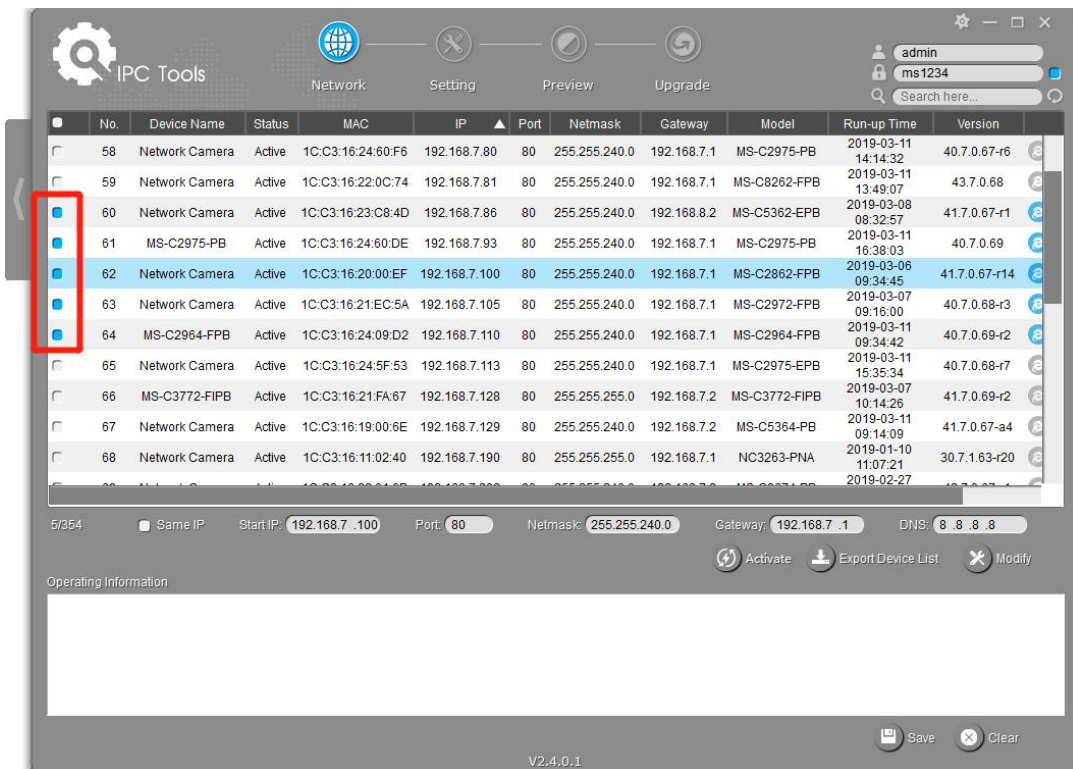

Select multiple cameras

Step4: If the selected camera shows "Active" in the status bar, you can directly type the User Name and Password (Camera with version lower than 4x.7.0.69 is using admin/ms1234 by default), change the IP address or other network values, and then click "Modify" button;

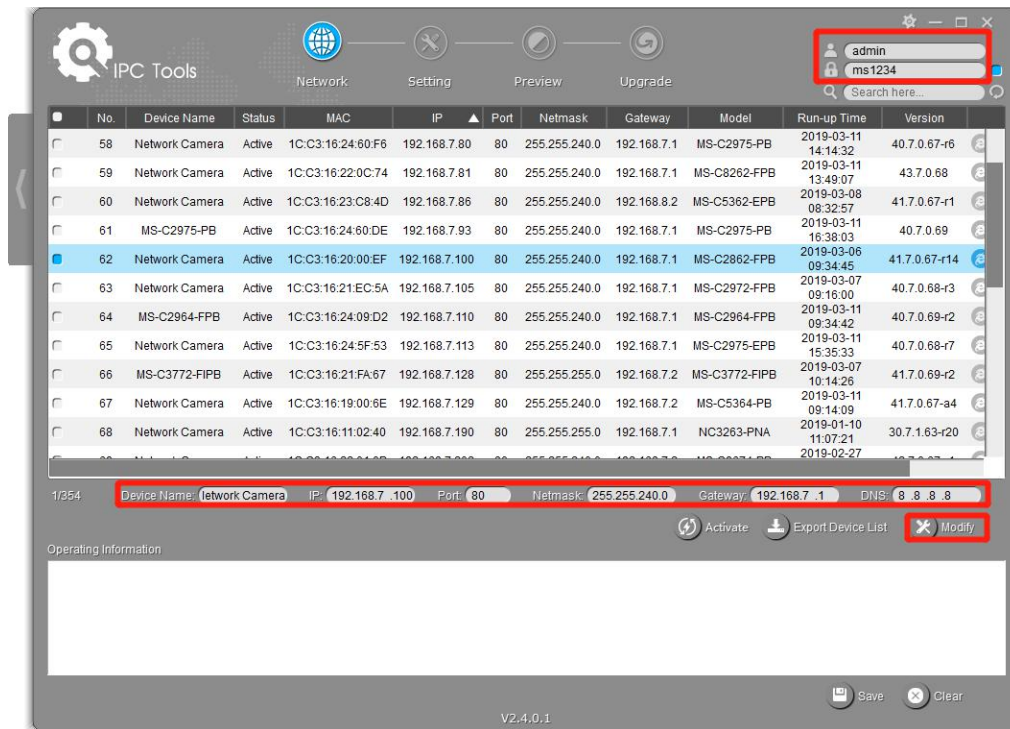

If the selected camera shows "Inactive" in the status bar(Camera with version V4x.7.0.69 or above), click to set the password when using it for the first time. You can also set the security questions when activating the camera in case that you forget the password(You can reset the password by answering three security questions correctly). Click 'Save' and it will show that the activation was successful.

**Note:**

- (1) Password must be 8 to 32 characters long, contain at least one number and one letter.
- (2) You need to upgrade Smart Tools version to V2.4.0.1 or above to activate the camera.

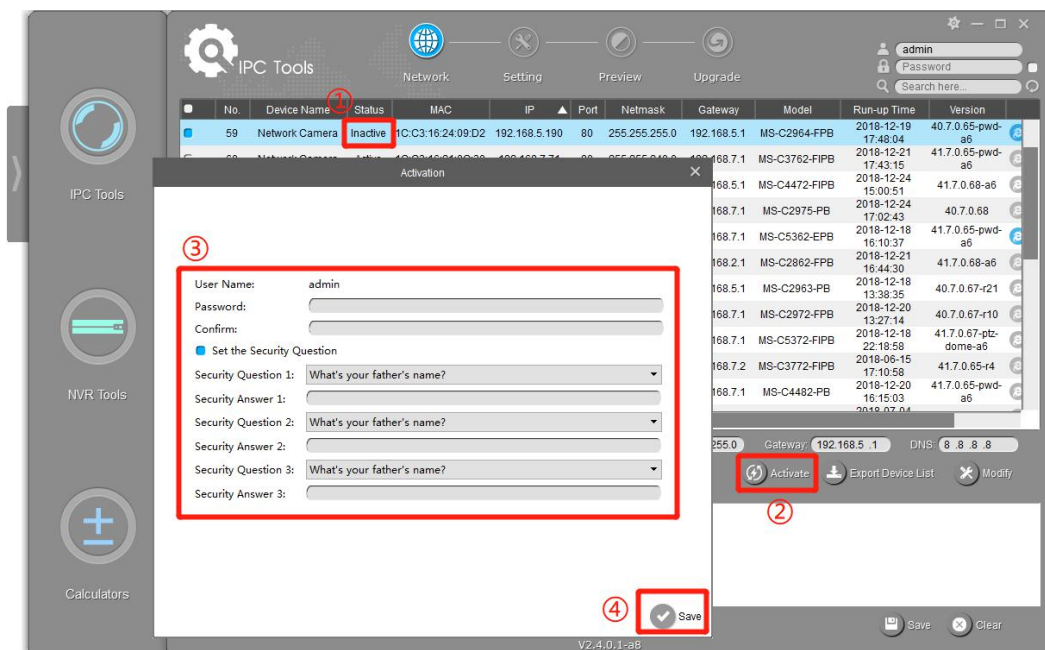

After activation, you can change the IP address or other network values, and then click "Modify" button.

Step5: Change the IP address successfully;

Step6: By double clicking the selected camera or the browser of interested camera, you can access the camera via web browser directly. The Internet Explorer window will pop up.

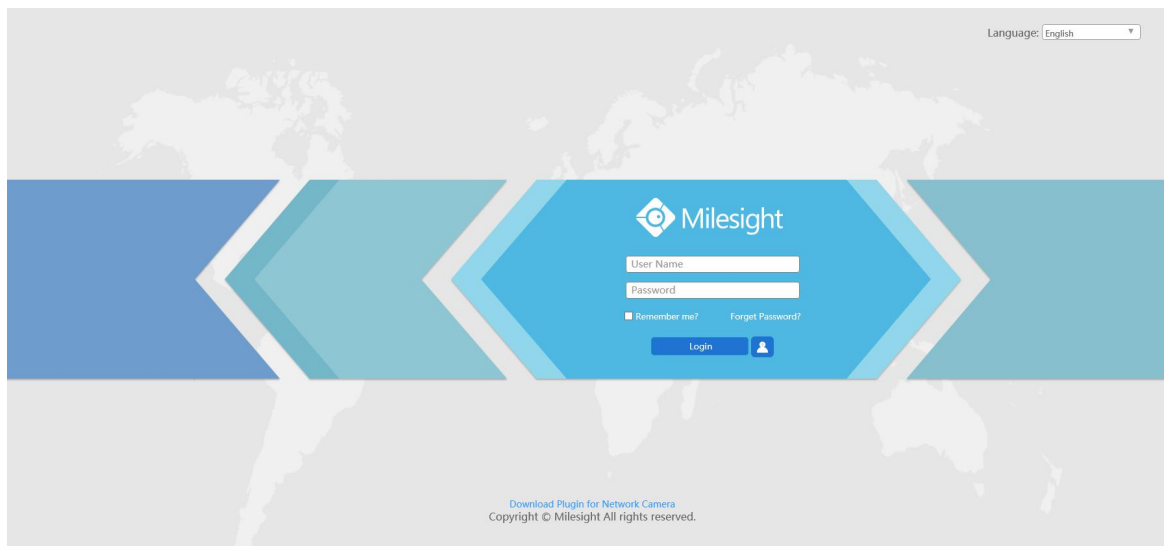

More usage of Smart Tools, please refer to the **Smart Tools User Manual**.

### 3.1.2 Assign An IP Address via Browser

If the network segment of the computer and that of the camera are different, please follow the

steps to change the IP address:

Step1: Change the IP address of computer to 192.168.5.0 segment, here are two ways as below:

- a. Start → Control Panel → Network and Internet Connection → Network Connection → Local Area Connection, and double click it. (Refer to Figure 3-1-8);

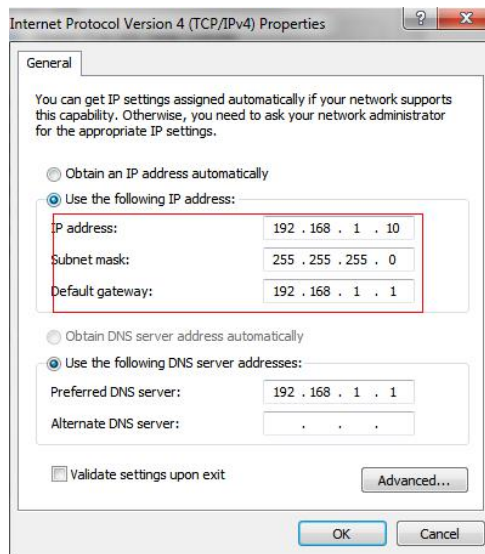
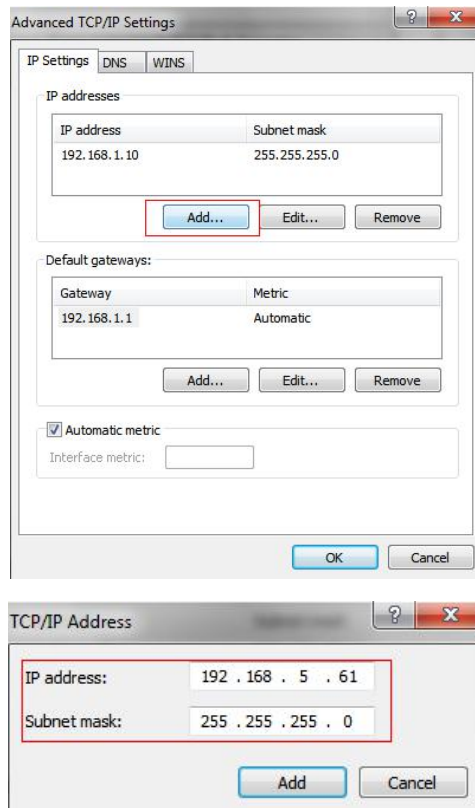

Figure 3-1-8 Setting Network Segment IP Address of Computer

- b. Click “Advanced”, and then click “IP settings” → “IP address” → “Add” (See Figure 3-1-9). In the pop-up window, enter an IP address that in the same segment with Milesight network camera ( e.g. 192.168.5.61, but please note that this IP address shall not conflict with the IP address on the existing network);

Step2: Start the browser. In the address bar, enter the default IP address of the camera:  
<http://192.168.5.190>;

Step3: If the camera's firmware version is lower than V4x.7.0.69, it will directly display the login page, enter the user name and password when the LOGIN page appears;

Default user name: **admin**

Default password: **ms1234**

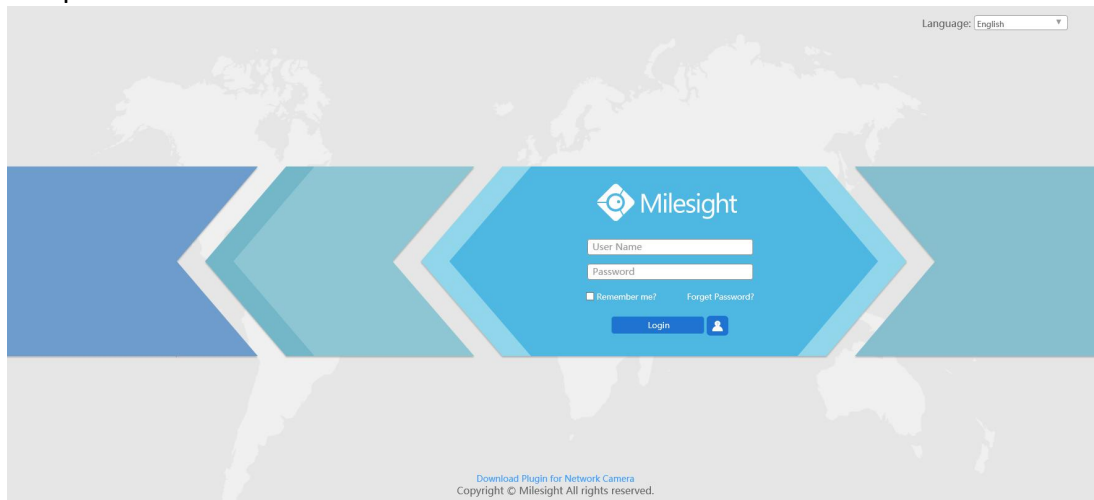

If the camera's firmware version is V4x.7.0.69 or above, you need to set the password first when using it for the first time. And you can also set three security questions for your device after activation. Then, you can log in the device with You can log in to the camera with the username(admin) and a custom password.

**Note:**

- (1) Password must be 8 to 32 characters long, contain at least one number and one letter.
- (2) You can click the "forget password" in login page to reset the password by answering three security questions when you forget the password, if you set the security questions in advance.

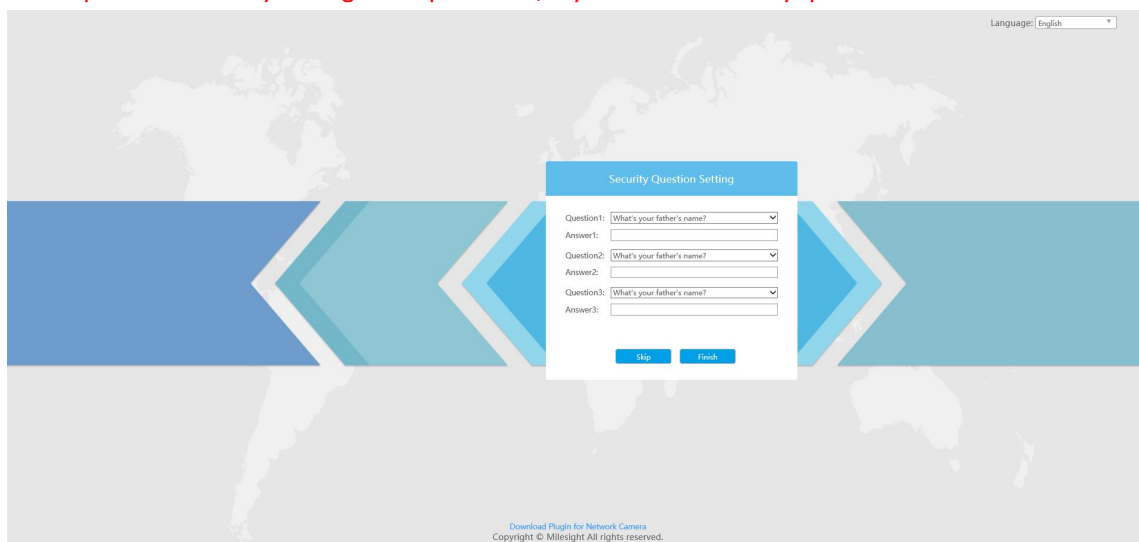

Step4: After login, please select "Configuration" → "Basic Settings" → "Network" → "TCP/IP". The Network Settings page appears (Shown as below Figure);

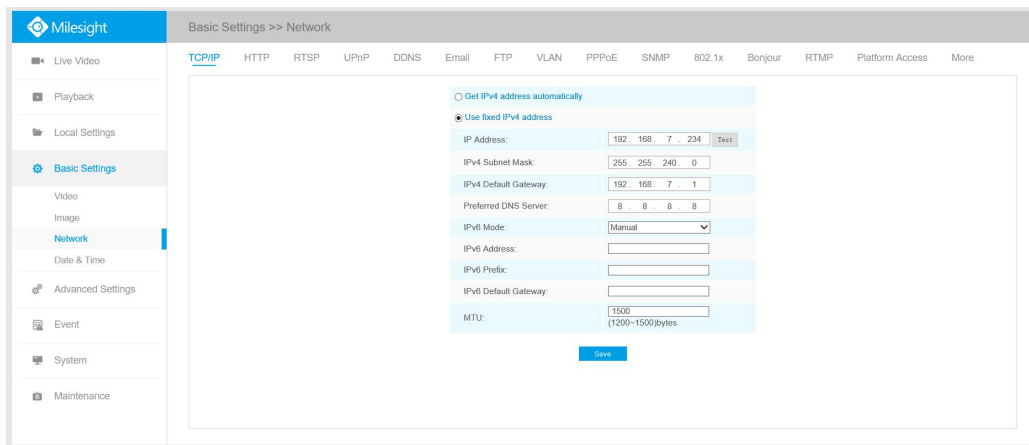

Step5: Change the IP address or other network values. Then click “Save” button;

Step6: The change of default IP address is completed.

## 3.2 Accessing from the Web Browser

The camera can be used with the most standard operating systems and browsers. The recommended browsers are Internet Explorer, Firefox, Chrome, Microsoft Edge, Safari.

### 3.2.1 Access with Plugin

Currently you can only access the camera with plugin via Internet Explorer.

#### Access over IE Browser

Before using the browser to get access to your camera, you need to install the MsActiveX firstly. You can refer the steps as follows:

Step1: Launch the IE browser and enter the IP address of the camera;

Step2: Enter the User Name and Password and click “Login”;

Step3: At the first time to log in the device, the browser will prompt to install Controls, please click “Click here to download and install controls manually” as shown below;

Click here to download and install controls manually

**Note:** During installing the controls, please keep the browsers close.

Step4: Follow the prompts to install the Controls, when it`s finished, it will pop out a window as shown below. Please click “Finish” and refresh the browser, then you will see the video.

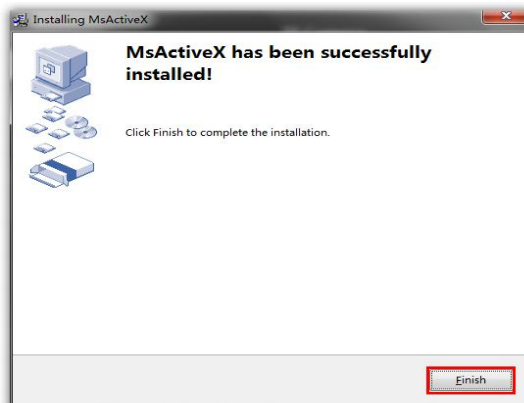

If IE9 or higher version browser is used, it is suggested that the Milesight camera web link should

be added as a trusted site. See the instructions as follows:

Step1: Start the IE9 or higher version browser, and select “Tools” → “Internet Options”;

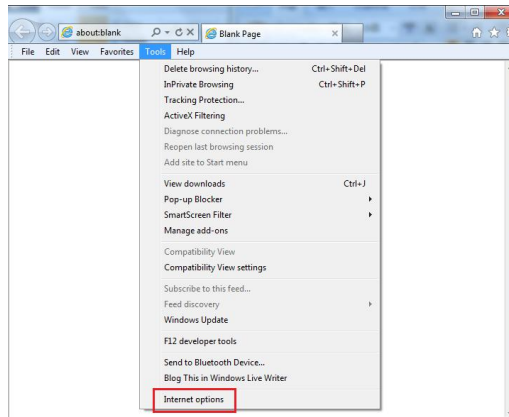

Step2: Select “Security” to “Trusted”;

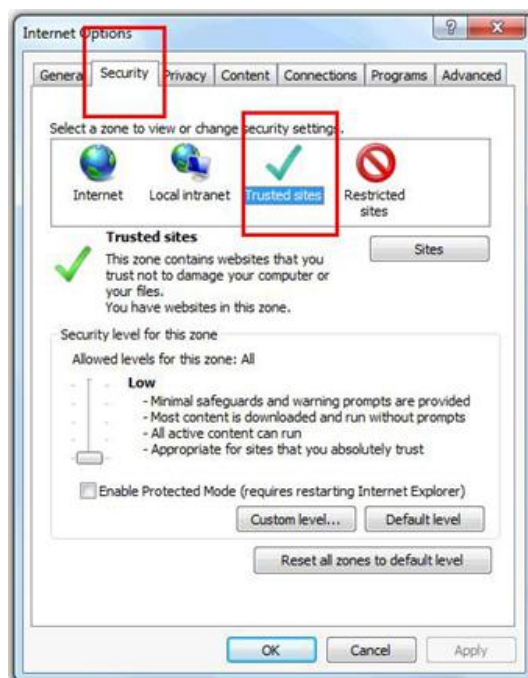

Step3: Enter the IP address of the camera in the blank and click “Add”;

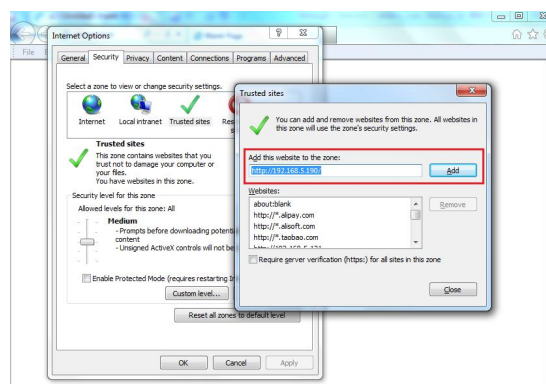

Step4: Enter the IP address. After logging on network camera’s web GUI successfully, user is allowed to view live video as follows.

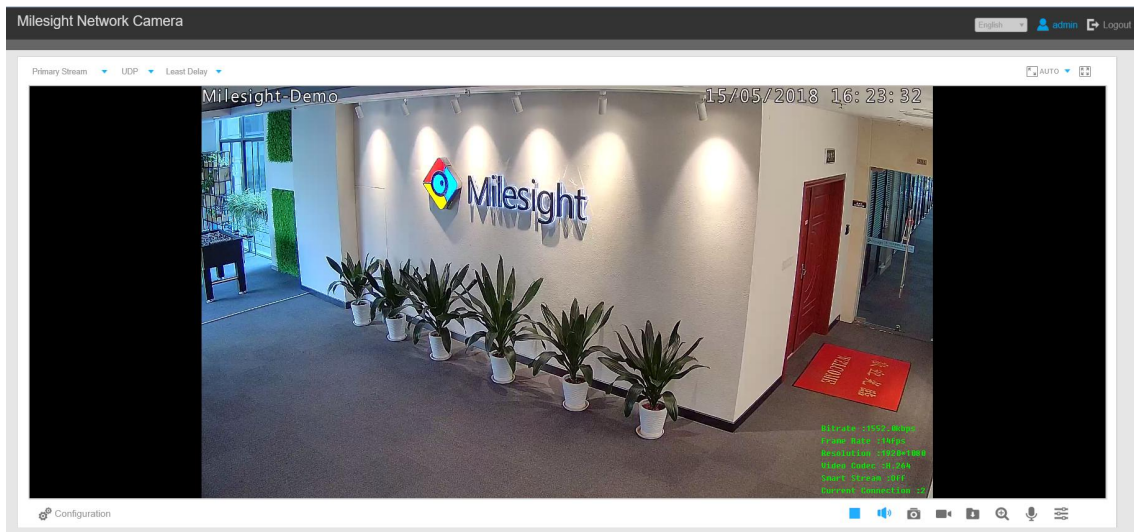

### 3.2.2 Access without Plugin

As browser security becomes more and more important, some browsers don't support installing plugin. In order to normally preview the video on the browser, Milesight upgraded the camera to support Plugin-Free Mode. In Plugin-Free Mode, you can preview the video on the browser without plugin. Currently Plugin-Free Mode is supported in Firefox & Google Chrome & Safari & Edge browser for Windows system, MAC system, iOS system and Android system. Both H.265&H.264 video codec are supported in Plugin-Free Mode for camera, and it will play the secondary stream by default.

**Note:**

- 1) You need to upgrade camera to V4x.7.0.70 or above to use Plugin-Free Mode.
- 2) For the firmware which below V4x.7.0.74, please upgrade the Network Camera to V4x.7.0.74 or above (Please upgrade the browser to the latest version).
- 3) For V4x.7.0.74 or above, you can enjoy Plugin-Free Mode without any configuration about the browser (Please upgrade the browser to the latest version).

You can preview the video without plugin by selecting Plugin-Free Mode in Live View interface.

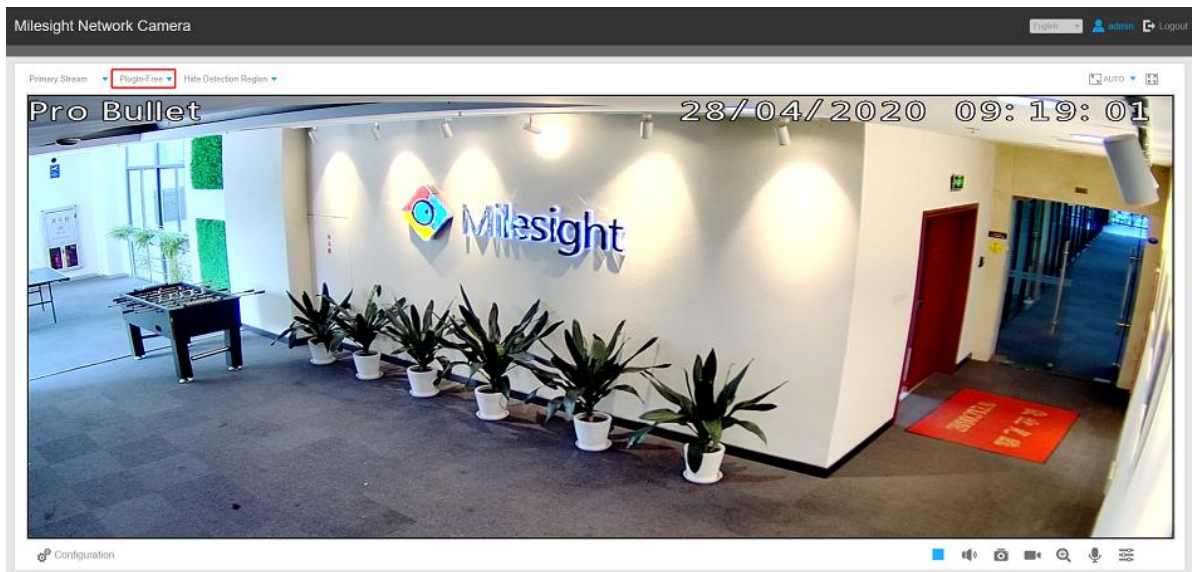

It supports previewing the video in Live View and other setting interfaces.

### 3.3 Accessing from Milesight VMS (Video Management Software)

Milesight VMS(ONVIF compatible) is a handy and reliable application designed to work with network cameras in order to provide video surveillance, recording settings and event management functions. The interface of Milesight VMS is very easy to use, intuitive, with easy access to the most common activities, such as viewing live video, searching through recordings and exporting videos and snapshots. It's able to be integrated with other devices through ONVIF. It is designed to work on Windows XP/ 7/ 8/ Vista/ Server 2000/ Server 2008. The software could be downloaded from our website [www.milesight.com](http://www.milesight.com).

Please install Milesight VMS; then launch the program to add the camera to the channel list. For detailed information about how to use the software, please refer to user manual of Milesight VMS.

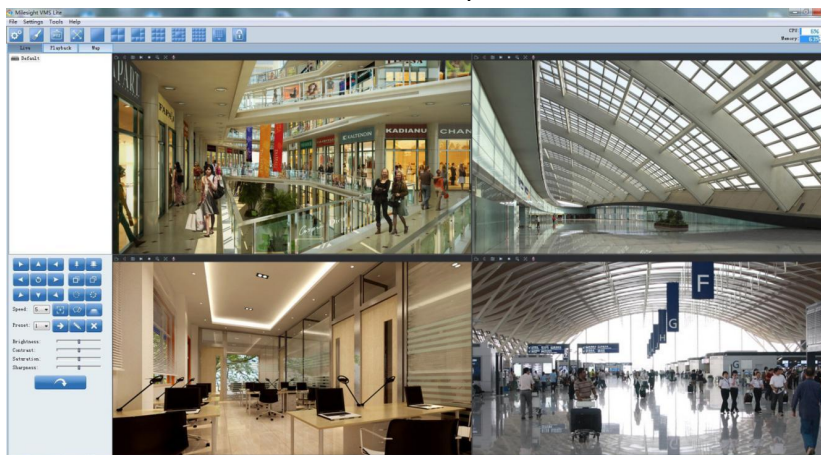

Milesight VMS Live View

# Chapter IV System Operation Guide

## 4.1 Live Video

After logging in the network camera web GUI successfully, user is allowed to view live video as follows.

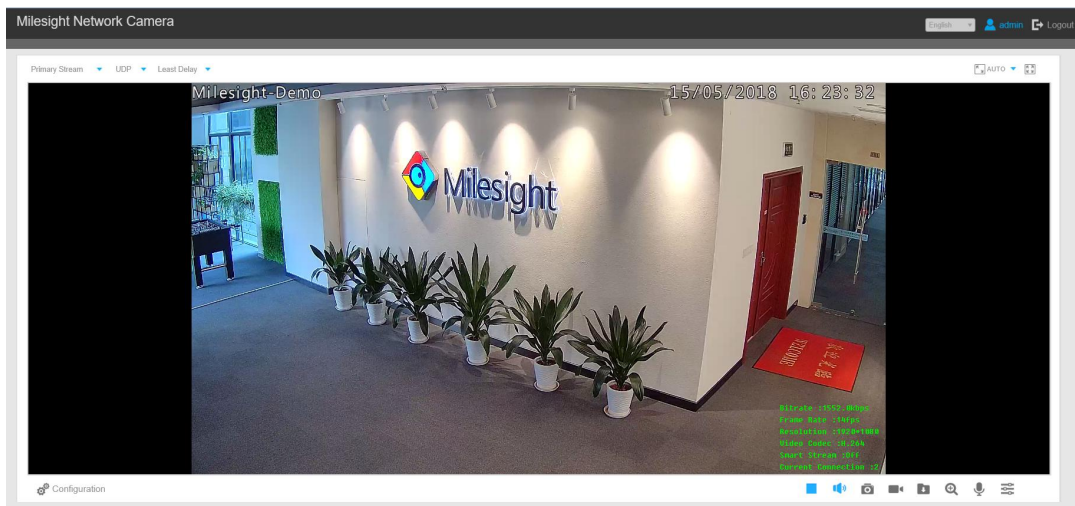

Table 4-1-1 Description of the buttons

No.	Parameter	Description
1	<p>Image Config</p>	<p><b>Brightness:</b> Adjust the Brightness of the scene</p> <p><b>Contrast:</b> Adjust the color and light contrast</p> <p><b>Saturation:</b> Adjust the Saturation of the image.Higher Saturation makes colors appear more "pure" while lower one appears more "wash-out"</p> <p><b>Sharpness:</b> Adjust the Sharpness of image. Higher Sharpness sharps the pixel boundary and makes the image looks "more clear"</p> <p><b>2D DNR/3D DNR:</b> Adjust the noise reduction level</p> <p><b>Default:</b> Restore brightness, contrast and saturation to default settings</p>
2		Click to access the configuration page
3		Choose the Stream ( <b>Primary/Secondary/Tertiary</b> ) to show on the current video window
4		Only available for camera whose software version is 43 or above <b>Web Components:</b> Support Firefox, Safari, Chrome

		<p>(Chrome version 44 or below); need to install the component to display the view;</p> <p><b>MJPEG:</b> Support to display the view on Firefox, Safari, Chrome (Chrome version 45 or above);</p> <p><b>(NOTE:</b> IE choose Web Components mode for default, in this case, it will not show the options)</p>
5		<p><b>TCP:</b> More reliable connection;</p> <p><b>UDP:</b> More instantaneous connection, but if you cannot get the live view successfully, please turn into TCP connection;</p> <p><b>HTTP:</b> Faster and safer connection especially in Internet environment.</p>
6		<p><b>Least Delay:</b> The most instantaneous mode;</p> <p><b>Balanced:</b> A balanced mode between Least Delay and Best Fluency, maintains the fluency while keeps an acceptable delay;</p> <p><b>Best Fluency:</b> The most fluent mode;</p>
7	<p>Window size</p>	Click to display images at a window size
8	<p>Real size</p>	Click to display images at a real size
9	<p>Full Screen</p>	Click to display images at full-screen
10	<p>Recording</p>	When recording, the icon will turn red
11	<p>Alarm</p>	When an alarm of Smart Event was triggered, the icon appears
12	<p>Alarm</p>	When an alarm of Motion Detection was triggered, the icon appears
13	<p>Alarm</p>	Except for the two kinds of alarms above, when other alarms were triggered, the icon appears
		Adjust the Zoom length of the lens ( Only work when your camera is equipped with motorized lens )
		Adjust focus of the lens ( Only work when your camera is equipped with motorized lens )
		Adjust the size of Iris ( Only work when your camera is equipped with P-Iris )
		Auxiliary Focus and Lens Initialization ( Only work when your camera is equipped with motorized lens )

		Adjust iris automatically if check this box ( Only work when your camera is equipped with P-Iris )
14		Start/Stop live view
15	 Capture	Click to capture the current image and save to the configured path. The default path is C:\VMS\+-1\ IMAGE-MANUAL
16	 Start Recording	Click to start recording video and save to the configured path. The default path is C:\VMS\+-1\MS_Record. Click again to stop recording
17	 Play Audio	Enable Audio Input/Output. It can also be set in Audio configuration page
18	 Saving Path Settings	Set the saving path for captured images and video recordings of operating on the live view
19	 Enable Digital Zoom	When enabled, you can zoom in in a specific area of video image with your mouse wheel
20	 Start Talking	When it is enabled, you can start real-time talking.
21		Click to select system language

## 4.2 Playback

This section explains how to view the recorded video files stored in SD cards or NAS.

Step1: Click [Playback] on the menu bar to enter playback interface;

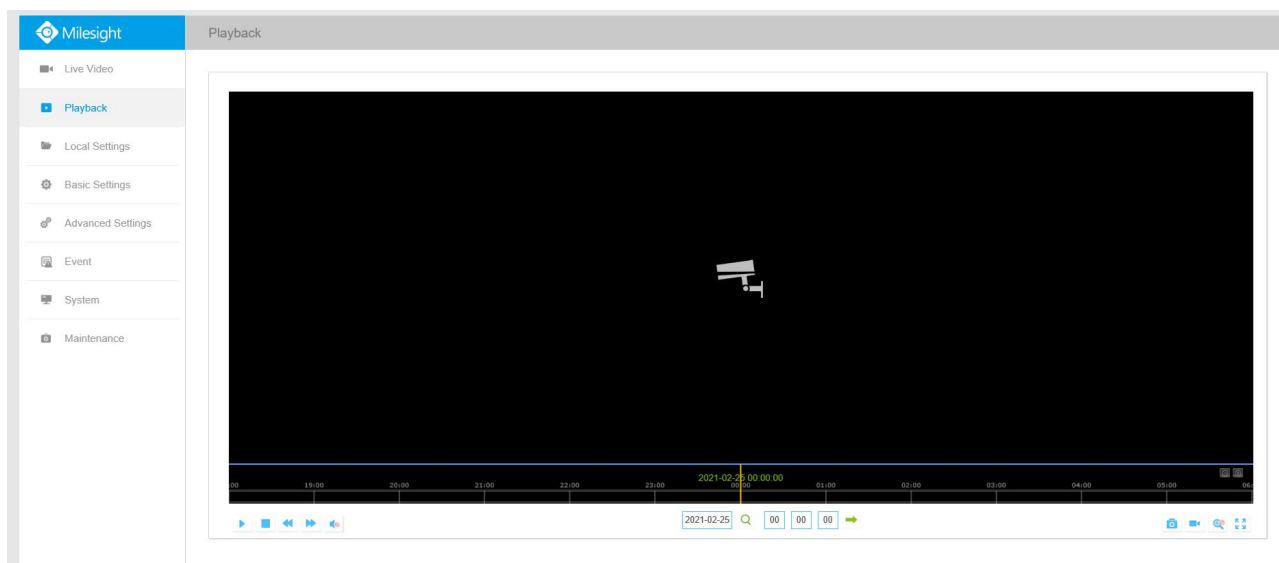

Step2: Click the date button, choose the date when date window pops up;

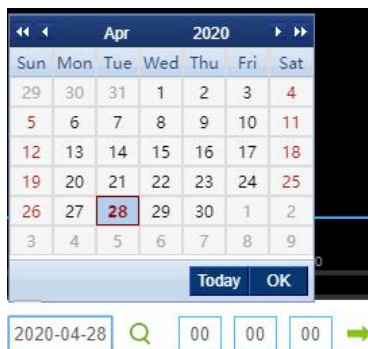

**Note:**

- 1) The date with bright red means current date; one with a dark red number and white background means weekend day; one with a dark red number and blue background means that the date is selected now.
- 2) It supports Plugin-free Playback function which allows to preview the playback without installing plugin in Firefox (Version 65 and above) & Google Chrome (Version 69 and above) ; You need to configure the browser properties before using this function. Please refer to **3.2.2 Access without Plugin** for more browser configuration.

Step3: Click  to play the video files found on this date.

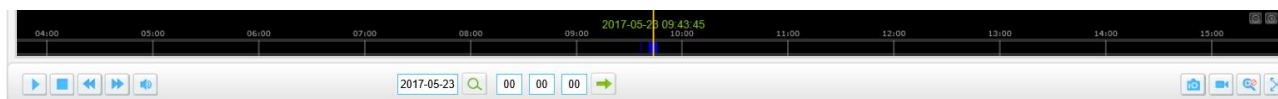

The toolbar on the button of playback interface can be used to control playing progress.

Playback Toolbar

Table 4-2-1 Description of the buttons

Button	Operation
	Play
	Pause
	Stop
	Speed Down
	Speed Up
	Audio On/Off
	Search
	Go To

	Time Narrow/Expand
	Start/Stop Recording
	Snapshot
	Zoom On/Off
	Full Screen

**Note:**

- 1) Drag the progress bar with the mouse to locate the exact playback point. You can also input the time and click  to locate the playback point in the *Set Playback Time* field. You can also click  to zoom out/in the progress bar.

## 4.3 Local Settings

Record File Length and storage path can be customized in this setting page.

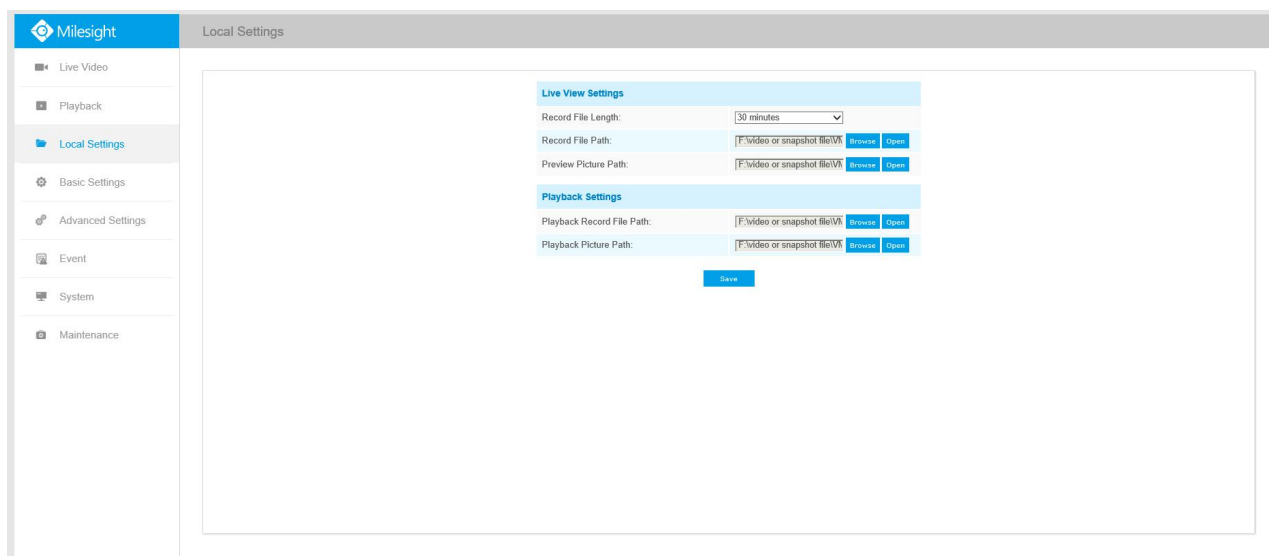

## 4.4 Basic Settings

### 4.4.1 Video

Stream parameters can be set in this module, adapting to different network environments and demands.

Basic Settings >> Video

Primary Stream    Secondary Stream    Tertiary Stream

Record Stream Type :	General
Video Codec :	H.264
Frame Size :	1080P(1920*1080)
Maximum Frame Rate :	25 fps
Bit Rate :	4096 kbps
Smart Stream :	On
Level :	5
Bit Rate Control :	CBR
Profile :	Main
I-frame Interval :	50 frame(1-120)

Save

## Primary Stream Settings

Record Stream Type (General)

Basic Settings >> Video

Primary Stream    Secondary Stream    Tertiary Stream

Record Stream Type :	Event
Enable Event Stream :	<input checked="" type="checkbox"/>
Video Codec :	H.264
Frame Size :	1080P(1920*1080)
Maximum Frame Rate :	25 fps
Bit Rate :	4096 kbps
Smart Stream :	Off
Bit Rate Control :	CBR
Profile :	Main
I-frame Interval :	50 frame(1-120)

Save

Record Stream Type (Event)

## Secondary Stream Settings

Basic Settings >> Video

Primary Stream    **Secondary Stream**    Tertiary Stream

Enable :	<input checked="" type="checkbox"/>
Video Codec :	H.265
Frame Size :	640*480
Maximum Frame Rate :	25 fps
Bit Rate :	512 kbps
Smart Stream :	On
Level :	5
Bit Rate Control :	CBR
Profile :	Main
I-frame Interval :	50 frame(1-120)

Save

## Tertiary Stream Settings

Basic Settings >> Video

Primary Stream    Secondary Stream    **Tertiary Stream**

Enable :	<input checked="" type="checkbox"/>
Video Codec :	H.264
Frame Size :	640*480
Maximum Frame Rate :	25 fps
Bit Rate :	1024 kbps
Smart Stream :	On
Level :	5
Bit Rate Control :	CBR
Profile :	Main
I-frame Interval :	50 frame(1-120)

Save

Table 4-4-1 Description of the buttons

<b>Parameters</b>	<b>Function Introduction</b>
-------------------	------------------------------

<b>Record Stream Type</b>	<p>General &amp; Event are available only for Primary Stream. General refers to continuous record video, while Event includes events that can trigger alarms, such as Motion, Exception, LPR and so on.</p> <p>This item can separately set different bit rate and frame rate for different Recording Stream Types. If user chooses Event, video will be recorded according to the configuration of video stream type when an event happens, thereby greatly reducing the recording storage space.</p>
<b>Enable Event Stream</b>	<p>This item is optional only if you selected the Event.</p>
<b>Video Codec</b>	<p>There are differences for the camera with “-A” and “-B”</p> <p>-A: H.264/MJPEG are available</p> <p>-B: H.265/H.264/MJPEG are available</p>
<b>Frame Size</b>	<p>Options include 8M(3840×2160), 6M(3072×2048), 5M(2592*1944), 5M(2560*1920), 5M(2560*1440), 4M(2592*1520), 3M(2304*1296), 3M(2048*1536), 1080P(1920*1080), 2M(1600 *1200), 1.3M(1280*960), 720P(1280*720), D1(704*576).</p> <p>For Secondary Stream, it includes 704*576, 640*480, 640*360, 352*288, 320*240, 320*192, 320*176.</p> <p>For Tertiary Stream, it include 1920*1080, 1280*720, 704*576, 640*480, 640*360, 352*288, 320*240, 320*192, 320*176.</p>
<b>Maximum Frame Rate</b>	<p>Maximum refresh frame rate of per second</p>
<b>Bit Rate</b>	<p>Transmitting bits of data per second, this item is optional only if you select the H.265/H.264</p>
<b>Smart Stream</b>	<p>Smart Stream mode remarkably reduces the bandwidth and the data storage requirements for network cameras while ensuring the high quality of images, and it is a 10-level adjustable codec.</p> <p>It is optional to turn On/Off Smart Stream mode.</p> <p><b>Level:</b> Level 1~10 are available to meet your need.</p>
<b>Bit Rate Control</b>	<p><b>CBR:</b> Constant Bitrate. The rate of CBR output is constant</p> <p><b>VBR:</b> Variable Bitrate. VBR files vary the amount of output data per time segment</p>
<b>Image Quality</b>	<p><b>Low/Medium/High</b> are available, this item is optional only if you select VBR.</p>
<b>Profile</b>	<p>The option is for H.264, Main/High/Base can be selected according to your needs.</p>

<b>I-frame Interval</b>	Set the I-frame interval to 1~120, 50 for the default. This item is optional only if you select the H.265/H.264. The number must be a multiple of the number of frames.
<b>JPEG Quality</b>	<b>Low/Medium/High/Higher</b> are available, this item is optional only if you selected the MJPEG

**Note:**

1) The options of [Frame Size] are variable according to the model selected.

### 4.4.2 Image

Display information, enhancement of image and Day/Night setting can be set in this module. OSD (On Screen Display) content and video time can be displayed to rich the image information.

#### Display

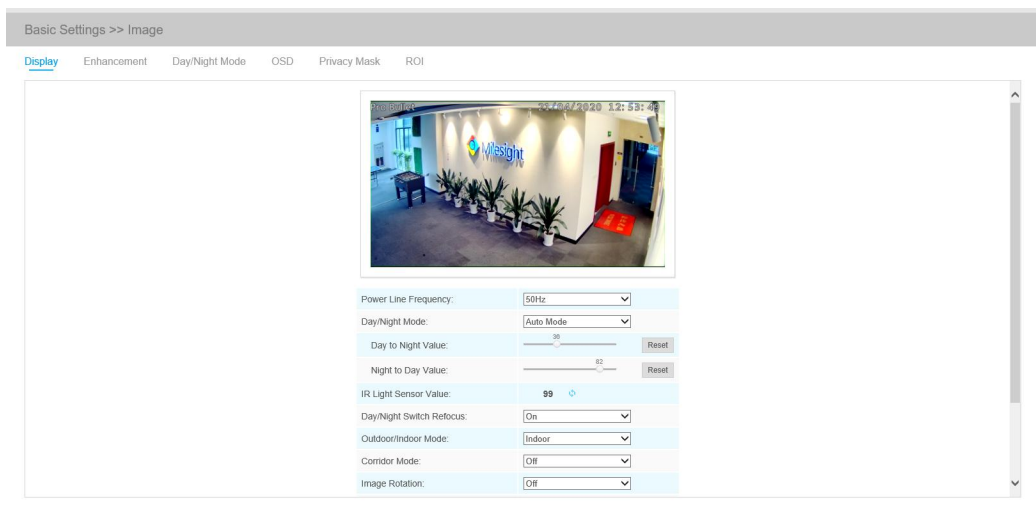
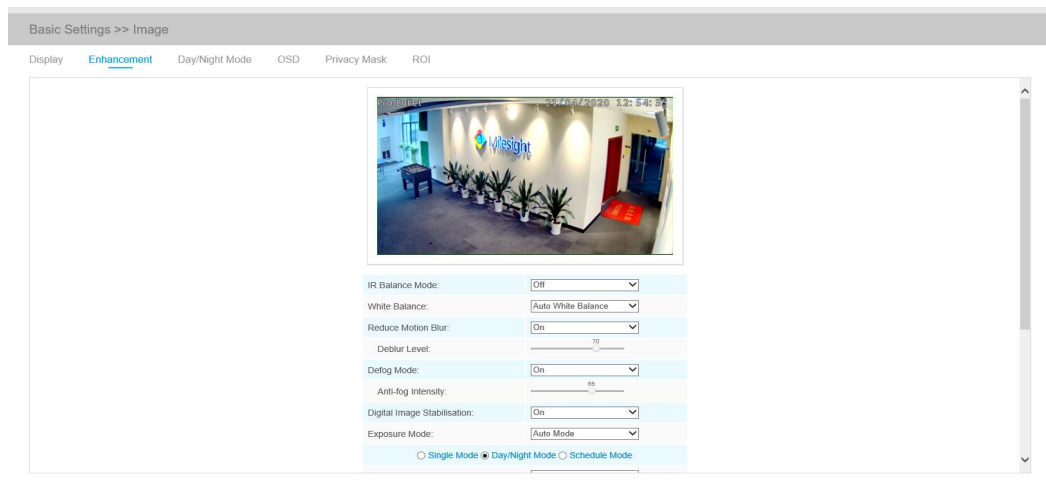

Table 4-4-2 Description of the buttons

Parameters	Function Introduction
<b>Power Line Frequency</b>	60Hz flicker for 30fps camera model and 50Hz flicker for 25fps camera model
<b>Day/Night Mode</b>	<p>There are several parameters such as Exposure Level, Maximum Exposure Time and IR-CUT Interval, etc, associated with this mode</p> <p><b>Night Mode:</b> Shown in live view based on Night Mode settings</p> <p><b>Day Mode:</b> Shown in live view based on Day Mode settings</p> <p><b>Auto Mode:</b> Shown in live view based on environment, set the sensitivity for switching Day Mode to Night Mode, or Night Mode to Day Mode</p> <p><b>Customize:</b> Shown in live view based on your own settings' time to start/end Night Mode</p>

<b>Day To Night Value</b>	This is the sensitivity for switching <b>Day Mode</b> to <b>Night Mode</b> . When IR Light Sensor Current Value is lower than this value, it will switch Day Mode to Night Mode
<b>Night To Day Value</b>	This is the sensitivity for switching <b>Night Mode</b> to <b>Day Mode</b> . When IR Light Sensor Current Value is higher than this value, it will switch Night Mode to Day Mode
<b>IR Light Sensor Value</b>	The current value of the IR light sensor
<b>Smart IR Mode</b>	With the combination of the High Beam and Low Beam, The IR LEDs technology has been upgraded to provide better image clarity and quality regardless of the object distance. Also, the Low Beam and High Beam's brightness can be adjusted manually or automatically on the basis of the Zoom ratio. Moreover, with the IR anti-reflection panel, the infrared light transmittance is highly increased. Support to set the strength of the IR to <b>Auto Mode</b> or <b>Customize</b> to achieve the best effect.
<b>Near view level</b>	Adjust the light strength of Low-Beams LED light level from 0 to 100.
<b>Far view level</b>	Adjust the light strength of High-Beams LED light level from 0 to 100.
<b>IR Strength Value</b>	The current value of Low-Beams LED and High-Beams LED light value
<b>Day/Night Switch Refocus</b>	With this option enabled, the camera will refocus when switching between day mode and night mode.
<b>Outdoor/Indoor Mode</b>	Select indoor or outdoor mode to meet your needs
<b>Corridor Mode</b>	There are three options available, you can select one to meet your need <b>Off:</b> Keep the image in normal direction <b>Clockwise 90°:</b> Rotate the image by 90° clockwise <b>Anticlockwise 90°:</b> Rotate the image by 90° anticlockwise
<b>Image Rotation</b>	There are four options available, you can select one to meet your need <b>Off:</b> Keep the image in normal direction <b>Rotating 180°:</b> Upside down the image <b>Flip Horizontal:</b> Flip the image horizontally <b>Flip vertical:</b> Flip the image vertically
<b>Local Display Video (Only for Pro Bullet)</b>	Select NTSC or PAL for local display
<b>Smoked Dome Cover</b>	This function is only for Pro Dome. If Pro Dome is equipped with a Smoked Dome Cover, enable this function to display a normal image.
<b>Lens distort correct (Only for 180° Panoramic Mini Bullet)</b>	There are two options available, you can select one to meet your need <b>Off:</b> Select the original image of 180° Panoramic Mini Bullet <b>On:</b> Select the dewarping image of 180° Panoramic Mini Bullet

## Enhancement

Enhancement

Table 4-4-3 Description of the buttons

Parameters	Function Introduction
<b>IR Balance Mode</b>	There is an option to turn On/Off the IR LED. IR Balance Mode would avoid the problem of overexposure and darkness, and the IR LED will change according to the actual illumination.
<b>White Balance</b>	To restore white objects, removed color distortion caused by the light of the environment <b>Auto White Balance:</b> This option will automatically enable the White Balance function <b>Manual White Balance:</b> This option is only for H.265 series. Set Red Gain Level and Blue Gain Level manually. <b>Incandescent Lamp:</b> Select this option when light is similar with incandescent lamp <b>Warm Light Lamp:</b> Select this option when light is similar with warm light lamp <b>Natural Light:</b> Select this option when there is no other light but natural light <b>Fluorescent Lamp:</b> Select this option when light is similar with Fluorescent Lamp <b>Schedule mode:</b> Select this option that you can customize the schedule to enable/disable above modes
<b>Reduce Motion Blur</b>	Enable this function to reduce the motion blur of objects effectively. You can adjust the deblur level from 1 to 100.
<b>Defog Mode</b>	Better image effect in foggy weather, refers to Figure 4-4-10 <b>Note:</b> Defog Mode is not supported for the -PA model in the AI series.
<b>Digital Image Stabilisation</b>	Decrease the blur and shakiness of the image. <b>Note:</b> Digital Image Stabilisation is not supported for the -PA model in the AI series.
<b>Exposure Mode</b>	Auto Mode, Manual Mode and Schedule Mode are available. <b>Auto Mode:</b> The camera will adjust the brightness according to the light environment automatically;

	<p><b>Manual Mode:</b> The camera will adjust the brightness according to the value you set, you can set the exposure time from 1~1/100000s, the higher the value is, the brighter the image is;</p> <p><b>Schedule Mode:</b> You can customize the schedule to enable/disable Auto Mode and Manual Mode.</p>
<b>Single Mode</b>	Set single mode for BLC/WDR/HLC.
<b>Day/Night Mode</b>	Support BLC/WDR/HLC on Day Enhancement Mode/Night Enhancement Mode separately.
<b>Schedule Mode</b>	Set schedule mode for BLC/WDR/HLC.
<b>BLC Region</b>	<p>Off, Customize, and Centre are available (in single mode, only enable when WDR is disable)</p> <p><b>Off:</b> Calculate the full range of view and offer appropriate light compensation</p> <p><b>Customize:</b> This option enables you to customize inclusive or exclusive region manually</p> <p><b>Centre:</b> This option will automatically add an inclusive region in the middle of the window and give the necessary light compensation</p>
<b>Wide Dynamic Range</b>	<p>This function which can capture and display both bright and dark areas in the same frame enables details of objects in both bright and dark areas to be visible.</p> <p><b>Off:</b> Disable WDR function</p> <p><b>On:</b> Enable the WDR, there are <b>Low/High/Auto</b> three levels</p> <p><b>Customize:</b> Customize the schedule to enable/disable the WDR function and set the levels with Low/High/Auto</p>
<b>Wide Dynamic Level</b>	Set WDR with <b>Low/High/Auto</b> level
<b>Anti-flicker Level</b>	Reduce flickers that appear on screen in some lighting conditions and there are 10 levels of anti-flicker adjustments
<b>High Light Compensation</b>	<p>This function is only for H.265 series to adjust the brightness to a normal range when the light is strong, refers to Figure 4-4-11</p> <p><b>Off:</b> Disable HLC function</p> <p><b>General Mode:</b> Enable the general mode of HLC, and there is a setting for HLC Level</p> <p><b>Enhanced Mode:</b> Enable the enhanced mode of HLC, and there is a setting for HLC Level</p>
<b>HLC Level</b>	Select level for HLC
<b>Day Enhancement Mode</b>	BLC/WDR/HLC are available.
<b>Night Enhancement Mode</b>	BLC/WDR/HLC are available.
<b>Schedule Setting</b>	Customize the schedule to enable/disable <b>BLC/WDR/HLC</b> mode

**Note:**

- 1) You can customize the schedule to enable/disable the difference White Balance modes.

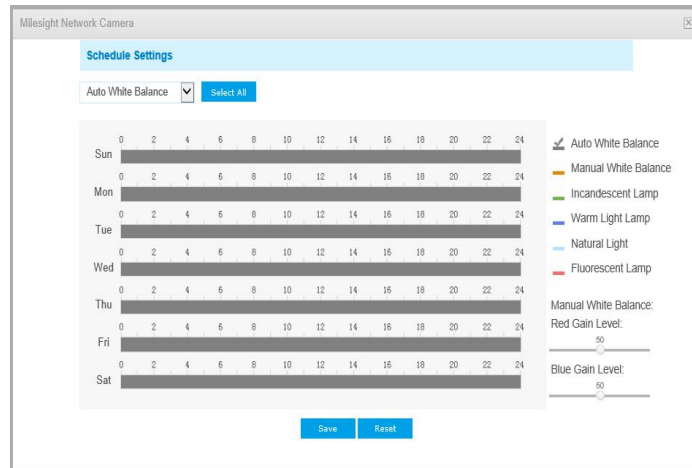

2) You can customize the schedule to enable/disable the difference exposure modes.

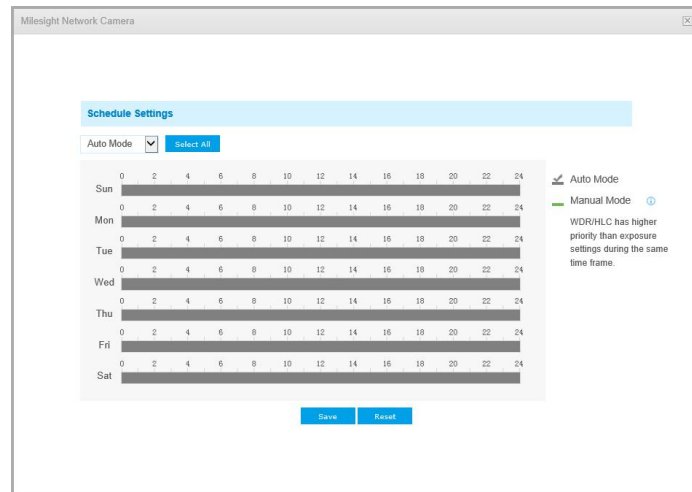

3) You can customize the schedule to enable/disable BLC/WDR/HLC mode.

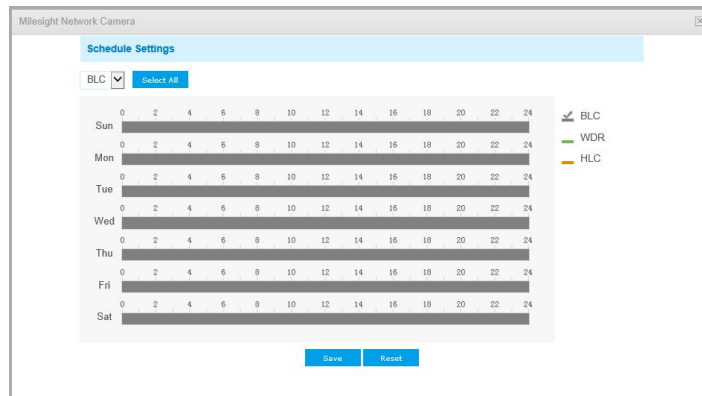

4) WDR/HLC has higher priority than exposure settings at the same time frame.

5) Defog Image.

6) HLC Image.

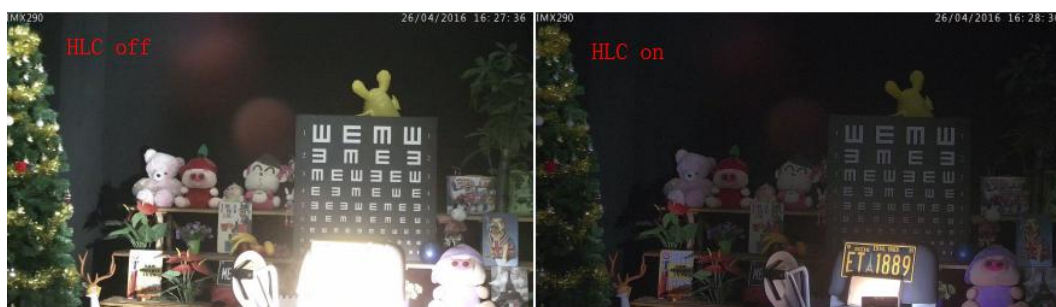

Day/Night Mode

Basic Settings >> Image

Display Enhancement **Day/Night Mode** OSD Privacy Mask ROI

Day/Night Mode

Day/Night Mode	Exposure Level	Minimum Shutter	Maximum Shutter	Limit Gain Level	IR-CUT Latency	IR-CUT	IR LED	Color Mode
Night Mode:	5	1/25	1/1000000	100	5s	Off	On	B/W
Day Mode:	5	1/25	1/1000000	100	5s	On	Off	Color

Schedule Mode

Timer	Exposure Level	Minimum Shutter	Maximum Shutter	Limit Gain Level	IR-CUT Latency	IR-CUT	IR LED	Color Mode
<input type="checkbox"/> [00:00] - [24:00]	5	1/25	1/1000000	100	5s	Off	On	B/W
<input type="checkbox"/> [00:00] - [24:00]	5	1/25	1/1000000	100	5s	Off	On	B/W
<input type="checkbox"/> [00:00] - [24:00]	5	1/25	1/1000000	100	5s	Off	On	B/W
<input type="checkbox"/> [00:00] - [24:00]	5	1/25	1/1000000	100	5s	Off	On	B/W
<input type="checkbox"/> [00:00] - [24:00]	5	1/25	1/1000000	100	5s	Off	On	B/W

Table 4-4-4 Description of the buttons

Parameters	Function Introduction
------------	-----------------------

<b>Exposure Level</b>	Level 0~10 are available to meet your need
<b>Minimum Shutter</b>	Minimum Shutter is the same as Maximum Exposure Time. Set the minimum Shutter to 1~1/100000s
<b>Maximum Shutter</b>	Maximum Shutter is the same as Minimum Exposure Time. Set the maximum Shutter to 1~1/100000s
<b>IR-CUT Latency</b>	The interval time of switching one mode to another
<b>IR-CUT</b>	Turn on or turn off IR-CUT
<b>IR LED</b>	Turn on or turn off IR-LED
<b>Color Mode</b>	Select B/W or Color mode under Day/Night mode
<b>Schedule Mode</b>	Here you can customize your special demands for different time, then the Day mode and Night mode will switch automatically according to your settings

## On Screen Display(OSD)

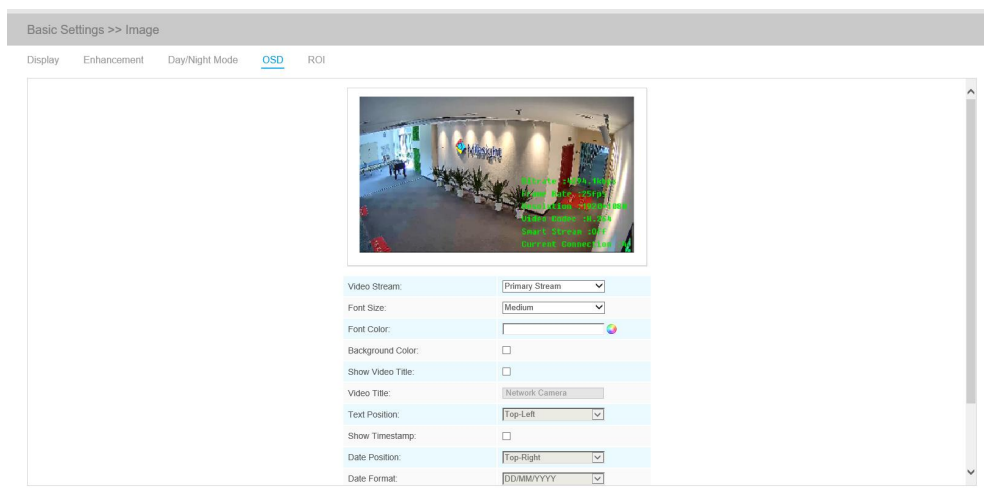

Table 4-4-5 Description of the buttons

Parameters	Function Introduction
<b>Video Stream</b>	Enable to set OSD for primary stream and secondary stream
<b>Font Size</b>	Smallest/Small/Medium/Large/Largest/Auto are available for title and date
<b>Font Color</b>	Enable to set different color for title and date
<b>Background Color</b>	Enable to set different colors for display information background on screen You can set different colors for font and background of image , then the image OSD will show as below:

Video Stream:

Font Size:

Font Color:

Background Color:

Show Video Title:

Video Title:

Text Position:

Show Timestamp:

Date Position:

**Note:** Background color can not be the same with font color

<b>Show Video Title</b>	Check the checkbox to show video title
<b>Video Title</b>	Customize the OSD content
<b>Text Position</b>	OSD display position on the image
<b>Show Timestamp</b>	Check the checkbox to display date on the image
<b>Date Position</b>	Date display position on the image
<b>Date Format</b>	The format of date
<b>Copy to Other Streams</b>	Copy the settings to other streams

## Privacy Mask

Privacy mask enables to cover certain areas on the live video to prevent certain spots in the surveillance area from being viewed and recorded. You can set 24 mask areas at most.

Basic Settings >> Image

Display   Enhancement   Day/Night Mode   OSD   **Privacy Mask**   ROI

Clear All

Enable:

Type:

ID	Name	Enable	Delete
1	Mask1	<input checked="" type="checkbox"/>	<input checked="" type="checkbox"/>

[Save](#)

Note: Support up to 8 Privacy Mask areas.

Table 4-4-6 Description of the buttons

Parameters	Function Introduction
Enable	Check the checkbox to enable the Privacy Mask function
Clear All	Clear all areas you drew before
Type	Select the color to use for the privacy areas, there are eight colors available: White, Black, Blue, Yellow, Green, Brown, Red and Violet

## ROI

Region of interest(often abbreviate ROI), is a selected subset of samples within a dataset identified for a particular purpose. Users can select up to 8 key regions of a scene to transmit through separate streams for targeted preview and recording.

By using Milesight ROI technology, more than 50% of bit rate can be saved and therefore less bandwidth demanded and the storage usage reduced. So according to this, you can set a small bit rate for high resolution.

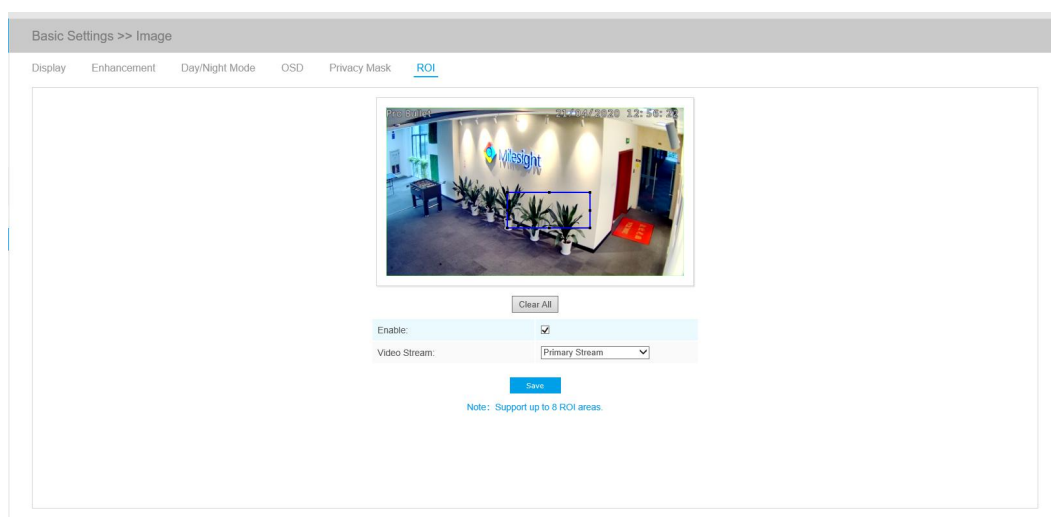

Table 4-4-7 Description of the buttons

Parameters	Function Introduction
Enable	Check the checkbox to enable the ROI function
Clear All	Clear all areas you drew before
Video Stream	Choose the Video Stream

### Note:

You can set a low bit rate. For example, you can set a bit rate with 512Kbps and a resolution with 1080P, then you can see the image quality of ROI is more clear and fluent than the other region.

### 4.4.3 Audio

This audio function allows you to hear the sound from the camera or transmit your sound to the camera side. A two-way communication is also possible to be achieved with this feature. Alarm can be triggered when the audio input is above a certain alarm level you set, and configured audio can be played when an alarm occurs.

Enable Audio:	<input checked="" type="checkbox"/>
Audio Mode:	Both Audio Input & Output

Audio Input	
Denoise:	<input type="checkbox"/>
Encoding:	AAC LC
Sample Rate:	48KHz
Audio Bit Rate:	144kbps
Input Gain:	<input type="range" value="79"/>
Audio Output	
Auto Gain Control:	<input checked="" type="checkbox"/>
Output Volume:	<input type="range" value="76"/>

Save

Table 4-4-8 Description of the buttons

Parameters	Function Introduction
Enable Audio	Check on the check box to enable audio feature

<b>Audio Input</b>	<p><b>Denoise:</b> Set it as On/Off. When you set the function on, the noise detected can be filtered</p> <p><b>Encoding:</b> G.711-ULaw, G.711-ALaw, AAC LC, G.722 and G.726 are available</p> <p><b>Audio Bit Rate:</b> The function is available only for AAC LC, and supports up to 256kbps</p> <p><b>Sample Rate:</b> 8KHz, 16KHz, 32KHz, 44.1KHz, and 48KHz are available</p> <p><b>Input Gain:</b> Input audio gain level, 0-100</p> <p><b>Alarm Level:</b> Alarm will be triggered if voice alarm is enabled and input gained volume is higher than the alarm level, 1-100</p>
<b>Audio Output</b>	<p><b>Auto Gain Control:</b> This function is only for H.265 series, improve the quality of audio</p> <p><b>Output Volume:</b> Adjust volume of output</p>

**Note:**

- 1) 32KHz, 44.1KHz and 48KHz are available for 5MP, 4K camera models and 2MP@120fps camera models.

You can upload up to 5 audio files manually to Flash or SD Card on the Audio web page and you can also edit the audio file's name when upload.

Audio File Storage Type:

**Audio File Upload**

Audio File Name:

Audio File:

ID	Audio File Name	Delete
1	audio	<input type="button" value="✘"/>

Note: Only support '.wav' audio files with codec type PCM/PCMU/PCMA, 64kbps or 128kbps bitrate and no more than 500k!

**Note:**

- 1) The Audio mode and Audio Output are only for certain modules.
- 2) Only support '.wav' audio files with codec type PCM/PCMU/PCMA, 64kbps or 128 kbps and no more than 500k.

## 4.4.4 Network

### TCP/IP

<input type="radio"/> Get IPv4 address automatically	
<input checked="" type="radio"/> Use fixed IPv4 address	
IP Address:	<input type="text" value="192 . 168 . 7 . 234"/> <input type="button" value="Test"/>
IPv4 Subnet Mask:	<input type="text" value="255 . 255 . 240 . 0"/>
IPv4 Default Gateway:	<input type="text" value="192 . 168 . 7 . 1"/>
Preferred DNS Server:	<input type="text" value="8 . 8 . 8 . 8"/>
IPv6 Mode:	<input type="text" value="Manual"/> ▼
IPv6 Address:	<input type="text"/>
IPv6 Prefix:	<input type="text"/>
IPv6 Default Gateway:	<input type="text"/>
MTU:	<input type="text" value="1500"/> (1200~1500)bytes

Table 4-4-9 Description of the buttons

Parameters	Function Introduction
<b>Get IPv4 Address Automatically</b>	Get an IP address from the DHCP server automatically
<b>Use fixed IP address</b>	<p><b>IPv4 Address:</b> An address that used to identify a network camera on the network</p> <p><b>IPv4 Subnet Mask:</b> It is used to identify the subnet where the network camera is located</p> <p><b>IPv4 Default Gateway:</b> The default router address</p> <p><b>Preferred DNS Server:</b> The DNS Server translates the domain name to IP address</p> <p><b>IPv6 Mode:</b> Choose different mode for IPv6: Manual/Route Advertisement/DHCPv6</p> <p><b>IPv6 Address:</b> IPv6 Address used to identify a network camera on the network</p> <p><b>IPv6 Prefix:</b> Define the prefix length of IPv6 address</p> <p><b>IPv6 Default Gateway:</b> The default router IPv6 address</p> <p><b>MTU:</b> Maximum Transmission Unit. The default value is 1500. You can customize the value from 1200 to 1500 as needed</p>

**Note:**

The **Test** button is used to test if the IP is conflicting.

**HTTP**

HTTP Enable:	<input checked="" type="checkbox"/>
HTTP Port:	<input type="text" value="80"/>
HTTPS Enable:	<input checked="" type="checkbox"/>
HTTPS Port:	<input type="text" value="443"/>
<b>HTTPS Settings</b>	
Installed Certificate:	<input type="text" value="C=US, H/IP=IPC"/> <input type="button" value="Reset"/>
Attributes:	<pre> Awardeed to: C=US, H/IP=IPC Issuer: C=US, H/IP=IPC Period of Validity: Dec 18 06:46:09 2019 ~ Sep 12 06:46:09 2022                     </pre>
Installation Type:	<input type="button" value="Create a Private Certificate"/> <input type="button" value="Create"/>
<input type="button" value="Save"/>	

Table 4-4-10 Description of the buttons

Parameters	Function Introduction
HTTP Enable	Start or stop using HTTP
HTTP Port	Web GUI login port, the default is 80, the same with ONVIF port
HTTPS Enable	Start or stop using HTTPS
HTTPS Port	Web GUI login port via HTTPS, the default is 443
HTTP Settings	Upload and set the SSL certificate .

HTTP URL are as below:

Stream	URL
Main Stream	<a href="http://username:password@IP:port/ipcam/mjpeg.cgi">http://username:password@IP:port/ipcam/mjpeg.cgi</a>
Secondary Stream	<a href="http://username:password@IP:port/ipcam/mjpegcif.cgi">http://username:password@IP:port/ipcam/mjpegcif.cgi</a>
Tertiary Stream	<a href="http://username:password@IP:port/ipcam/mjpegthird.cgi">http://username:password@IP:port/ipcam/mjpegthird.cgi</a>

**Note:**

You need to change the codec type of streams to MJPEG except the main stream of H.264 cameras whose models with "-A".

## RTSP

RTSP Port:	<input type="text" value="554"/>	
Playback Port:	<input type="text" value="555"/>	
RTP Packet:	<input type="text" value="Better Compatibility"/>	
Multicast Group Address:	<input type="text" value="239 . 6 . 6 . 6"/>	
QoS DSCP(0~63):	<input type="text" value="0"/>	

Save

Table 4-4-11 Description of the buttons

Parameters	Function Introduction
RTSP Port	The port of RTSP, the default is 554
Playback Port	The port of playback, the default is 555
RTP Packet	There are Better Compatibility and Better Performance two options, if your camera's image mess up, please switch this option
Multicast Group Address	Support multicast function
QoS DSCP	The valid value range of the DSCP is 0-63.

RTSP URL are as below:

Stream	URL
Main Stream	<a href="rtsp://username:password@IP:port/main">rtsp://username:password@IP:port/main</a>
Secondary Stream	<a href="rtsp://username:password@IP:port/sub">rtsp://username:password@IP:port/sub</a>
Tertiary Stream	<a href="rtsp://username:password@IP:port/third">rtsp://username:password@IP:port/third</a>

### Note:

- 1) Get the format of RTSP URL by clicking " " on the right side of RTSP Port.
- 2) Get the playback tip by clicking " " on the right side of Playback Port.
- 3) DSCP refers to the Differentiated Service Code Point; and the DSCP value is used in the IP header to indicate the priority of the data.
- 4) A reboot is required for the settings to take effect.
- 5) The tertiary stream is only equipped on camera whose model with "-A" or "-B".

## UPnP

Universal Plug and Play (UPnP) is a networking architecture that provides compatibility among networking equipment, software and other hardware devices. The UPnP protocol allows devices to connect seamlessly and to simplify the implementation of networks in the home and corporate environments. With the function enabled, you don't need to configure the port mapping for each port, and the camera is connected to the Wide Area Network via the router.

Enable UPnP:

---

**Port Mapping**

Enable Port Mapping:

Name:

Type:

Protocol Name	External Port	Internal Port	Status
HTTP	<input type="text" value="21202"/>	<input type="text" value="80"/>	Invalid
HTTPS	<input type="text" value="22202"/>	<input type="text" value="443"/>	Invalid
RTSP	<input type="text" value="23202"/>	<input type="text" value="554"/>	Invalid
Playback	<input type="text" value="25202"/>	<input type="text" value="555"/>	Invalid

Table 4-4-12 Description of the buttons

Parameters	Function Introduction
<b>Enable</b>	Check the checkbox to enable the UPnP function
<b>Enable Port Mapping</b>	Check the checkbox to enable the Port Mapping
<b>Name</b>	The name of the device detected online can be edited
<b>Type</b>	<p><b>Auto:</b> Automatically obtain the corresponding HTTP, HTTPS, RTSP and Playback port, without any settings</p> <p><b>Manual:</b> Need to manually set the appropriate HTTP port, HTTPS port, RTSP Port and Playback port. When choose Manual, you can customize the value of the port number by yourself</p>

## DDNS

DDNS allows you to access the camera via domain names instead of IP address. It manages to change IP address and update your domain information dynamically. You need to register an account from a provider.

DDNS is not running

Enable DDNS:

Provider: ddns.milesight.com

External HTTP Port: 80

External RTSP Port: 554

External Playback Port: 555

DDNS URL: http://ddns.milesight.com/210C1E

Note: Recommend to enable and configure UPnP ports which can be used directly in DDNS.

Save

You can choose “ddns.milesight.com” as provider for DDNS. After enabling it, you can access the device via the URL “http://ddns.milesight.com/MAC address” .

Table 4-4-13 Description of the buttons

Parameters	Function Introduction
<b>Enable DDNS</b>	Check the checkbox to enable DDNS service
<b>Provider</b>	Get support from DDNS provider: ddns.milesight.com, freedns.afraid.org, dyndns.org, www.no-ip.com, www.zoneedit.com. You can also customize the provider for DDNS.
<b>Hash</b>	A string used for verifying, only for "freedns.afraid.org"
<b>User name</b>	Account name from the DDNS provider, unavailable for "freedns.afraid.org"
<b>Password</b>	Account password, unavailable for "freedns.afraid.org"
<b>Host name</b>	DDNS name enabled in the account

**Note:**

- 1) Please do the Port Forwarding of HTTP Port and RTSP Port before you use Milesight DDNS.
- 2) Make sure that the internal and the external port number of RTSP are the same.

## Email

Alarm video files can be sent to specific mail account through SMTP server. You must configure the email settings correctly before using it.

Enable:	<input type="checkbox"/>
User Name:	nina87063@163.com
Sender Email Address:	nina87063@163.com
Password:	*****
Email Server:	smtp.163.com
Email Port:	465
Recipient Email Address1:	nina@milesight.com
Recipient Email Address2:	
Encryption:	<input checked="" type="radio"/> SSL <input type="radio"/> TLS
<b>Snapshot Settings</b>	
Alarm Snapshot File Name:	Customize
	&Device &vsgggggge &Y4 Network Camera &vsgggggg
	Reset
Timing Snapshot File Name:	Add prefix
	Testeudfgsg
<input type="button" value="Save"/> <input type="button" value="Test"/>	

Table 4-4-14 Description of the buttons

Parameters	Function Introduction
Enable	Check the checkbox to enable Email function
User Name	The sender's name. It is usually the same as the account name
Sender Email Address	Email address to send video files attached emails
Password	The password of the sender
SMTP Server	The SMTP server IP address or host name(e.g. smtp.gmail.com)
SMTP Port	The default TCP/IP port for SMTP is 25(not secured). For SSL/TLS port, it depends on the mail you use
Recipient Email Address1	Email address to receive video files
Recipient Email Address2	Email address to receive video files
Encryption	Check the checkbox to enable SSL or TLS if it is required by the SMTP server.
Alarm Snapshot File Name	Default(YYYY-MM-DD) /MM-DD-YYYY/ DD-MM-YYYY/ Add prefix/ Overwrite with the base file name/ Customize are available.

<b>Timing Snapshot File Name</b>	Default(YYYY-MM-DD) /MM-DD-YYYY/ DD-MM-YYYY/ Add prefix/ Overwrite with the base file name/ Customize are available.
----------------------------------	--

**Note:** You can refer to the following file name tip to customize the file name.

File Name Tip:  
 &Device - Device Name  
 &Y - Year  
 &M - Month  
 &D - Day  
 &h - hour  
 &m - minute  
 &s - second  
 && - &

## FTP

Alarm video files can be sent to specific FTP server. You must configure the FTP settings correctly before using it.

FTP Server Settings	
Server Address:	<input type="text" value="192.168.5.1"/>
Server Port:	<input type="text" value="21"/>
User Name:	<input type="text" value="admin"/>
Password:	<input type="password" value="*****"/>
FTP over SSL/TLS(FTPS):	<input type="checkbox"/>
FTP Storage Settings	
Storage Path:	<input type="text" value="Child Directory"/>
Parent Directory:	<input type="text" value="Date"/>
Child Directory:	<input type="text" value="IP Address"/>
Alarm Action File Name:	<input type="text" value="Customize"/>
Video File Name:	<input type="text" value="YYYY-MM-DD"/>
Image File Name:	<input type="text" value="YYYY-MM-DD"/>
Timing Snapshot File Name:	<input type="text" value="Default(YYYY-MM-DD)"/>
Pre-record:	<input type="text" value="0 second"/>
<input type="button" value="Save"/> <input type="button" value="Test"/>	

Table 4-4-15 Description of the buttons

Parameters	Function Introduction
<b>Server Address</b>	FTP server address
<b>Server Port</b>	The port of the FTP server. Generally it is 21
<b>User Name</b>	User name used to log in to the FTP sever
<b>Password</b>	User password

<b>Storage Path</b>	Storage Path where video and image will be uploaded to the FTP server. Four FTP storage path types are available, including Root Directory, Parent Directory, Child Directory and Customize.
<b>Parent Directory</b>	Choose IP Address/ Device Name/ Date as the folder name of Parent Directory, or customize the folder name.
<b>Child Directory</b>	Choose IP Address/ Device Name/ Date as the folder name of Child Directory, or customize the folder name.
<b>Multilevel Folder Name</b>	If the storage path is more than two levels, enter Multilevel FTP storage path here manually.
<b>Alarm Action File Name</b>	Choose the default(YYYY-MM-DD) or customize the alarm action file name.
<b>Video File Name</b>	If you choose to customize the alarm action file name, YYYY-MM-DD/ MM-DD-YYYY/ DD-MM-YYYY/ Add prefix/ Customize are available.
<b>Image File Name</b>	If you choose to customize the alarm action file name, YYYY-MM-DD/ MM-DD-YYYY/ DD-MM-YYYY/ Add prefix/ Customize are available.
<b>Timing Snapshot File Name</b>	Default(YYYY-MM-DD) /MM-DD-YYYY/ DD-MM-YYYY/ Add prefix/ Overwrite with the base file name/ Customize are available.

**Note:**

- 1) Parent Directory will be under Root Directory, and Child Directory will be under Parent Directory.
- 2) You can refer to the following file name tip to customize the file name.

File Name Tip:  
 &Device - Device Name  
 &Y - Year  
 &M - Month  
 &D - Day  
 &h - hour  
 &m - minute  
 &s - second  
 && - &

## VLAN

A virtual LAN (VLAN) is any broadcast domain that is partitioned and isolated in a computer network at the data link layer (OSI layer 2). LAN is an abbreviation of local area network. VLANs allow network administrators to group hosts together even if the hosts are not on the same network switch. This can greatly simplify network design and deployment, because VLAN membership can be configured through software. Without VLANs, grouping hosts according to their resource needs necessitates the labour of relocating nodes or rewiring data links.

VLAN Enable:	<input checked="" type="checkbox"/>
VLAN ID(1~4094):	<input type="text" value="1"/>
VLAN IP:	<input type="text" value="- . - . -"/>
VLAN Netmask:	<input type="text" value="- . - . -"/>
VLAN Gateway:	<input type="text" value="- . - . -"/>

**Note:**

How to set up VLAN in switches, please refers to your switches user manual.

## PPPoE

This camera supports the PPPoE auto dial-up function. The camera gets a public IP address by ADSL dial-up after the camera is connected to a modem. You need to configure the PPPoE parameters of the network camera.

Enable PPPoE:	<input type="checkbox"/>
Dynamic IP:	<input type="text" value="0.0.0.0"/>
User Name:	<input type="text"/>
Password:	<input type="text"/>
Confirm Password:	<input type="text"/>

**Note:**

- 1) The obtained IP address is dynamically assigned via PPPoE, so the IP address always changes after rebooting the camera. To solve the inconvenience of the dynamic IP, you need to get a domain name from the DDNS provider (e.g. DynDns.com).
- 2) The user name and password should be assigned by your ISP.

## SNMP

You can set the SNMP function to get camera status, parameters and alarm related information and manage the camera remotely when it is connected to the network.

Before setting the SNMP, please download the SNMP software and manage to receive the camera information via SNMP port. By setting the Trap Address, the camera can send the alarm event and exception messages to the surveillance center.

SNMP v1/v2	
SNMP V1 Enable:	<input type="checkbox"/>
SNMP V2c Enable:	<input type="checkbox"/>
Write Community:	<input type="text" value="public"/>
Read Community:	<input type="text" value="private"/>
SNMP v3	
SNMP V3 Enable:	<input type="checkbox"/>
Read Security Name:	<input type="text"/>
Level of Security:	<input type="text" value="no auth,no priv"/>
Write Security Name:	<input type="text"/>
Level of Security:	<input type="text" value="no auth,no priv"/>
SNMP Port	
SNMP Port:	<input type="text" value="161"/>

Table 4-4-16 Description of the buttons

Parameters	Function Introduction
SNMP v1/2/3	The version of SNMP, please select the version of your SNMP software. <b>SNMP v1:</b> Provide no security <b>SNMP v2:</b> Require password for access <b>SNMP v3:</b> Provide encryption and the HTTPS protocol must be enabled
Write Community	Input the name of Write Community
Read Community	Input the name of Read Community
Read Security Name	Input the name of Read Security Community
Level of Security	There are three levels available: (auth, priv), (auth, no priv) and (no auth, no priv)
Write Security Name	Input the name of Write Security Community
Level of Security	There are three levels available: (auth, priv), (auth, no priv) and (no auth, no priv)
SNMP Port	The port of SNMP, the default is 161

**Note:**

- 1) The settings of SNMP software should be the same as the settings you configure here;
- 2) A reboot is required for the settings to take effect.

**802.1x**

The IEEE 802.1X standard is supported by the network cameras, and when the feature is enabled, the camera data is secured and user authentication is needed when connecting the camera to the network protected by the IEEE 802.1X.

Enable 802.1x:	<input checked="" type="checkbox"/>
Protocol:	EAP-MD5 ▾
Eapol Version:	1 ▾
User Name:	<input type="text"/>
Password:	<input type="password"/>
Confirm Password:	<input type="password"/>

Save

## Bonjour

Bonjour is based on Apple's multicast DNS service. Bonjour devices can automatically broadcast their service information and listen to the service information of other devices.

If you don't know the camera information, you can use the Bonjour service on the same LAN to search for network camera devices and then to access the devices.

Enable Bonjour:	<input checked="" type="checkbox"/>
Bonjour Name:	MS-C2962-FPB-1CC316210991

Save

## RTMP

Real-Time Messaging Protocol (RTMP) was initially a proprietary protocol for streaming audio, video and data over the Internet, between a Flash player and a server. RTMP is a TCP-based protocol which maintains persistent connections and allows low-latency communication. It can realize the function of live broadcast so that customers can log in to the camera wherever there is a network.

Enable RTMP:	<input checked="" type="checkbox"/>
Stream Type:	Secondary Stream ▾
Server Address:	rtmp://a.rtmp.youtube.com/

Save

For more information, please refer to ***Milesight-Troubleshooting-How to Use RTMP for Live Broadcast***

### Note:

1) For YouTube live broadcast, if you use a newly created account to live broadcast, you need to

wait for 24hrs to activate the account for using live function.

2) For RTMP, since G.711 is not available for YouTube, so you can only play video from Milesight Network Camera with H.264 video coding and AAC audio coding on YouTube.

3) Server Address in Network Camera RTMP interface needs to be filled with the format: rtmp://< Server URL >/< Stream key >, remember it needs '/' to connect between < Server URL > and < Stream key >.

## More

Here you can set more functions, like Push Message Settings and ONVIF Settings.

### ● Push Message Settings:

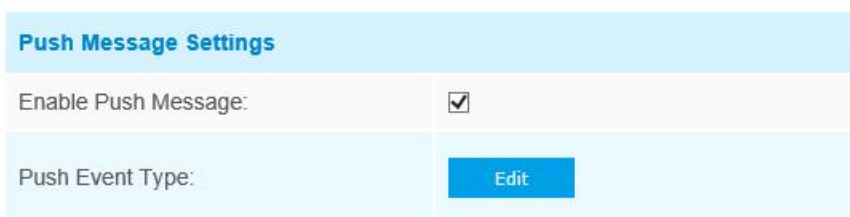

When enabling the Push Message function, you can click **Edit** to choose the types of Events' message which will be pushed to M-Sight Pro App as shown below:

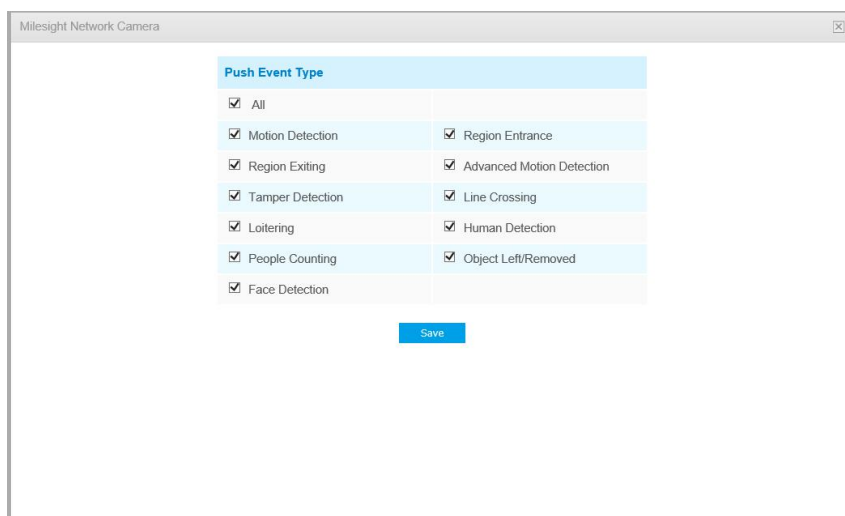

**Note:** There must be Opened Alarm Push of corresponding cameras in M-Sight Pro-APP. For more information, please refer to **Alarm Message of Milesight\_M-Sight Pro-APP User Manual**.

### ● ONVIF Settings:

Here you can choose whether to enable or disable camera ONVIF function. If camera ONVIF function is enabled, it can be searched out, added and connected by third-party software through ONVIF protocols. Generally, the default status of ONVIF function is enabled.

## 4.4.5 Date&Time

Current System Time	
Date:	26/04/2020
Time:	14:49:33
Set the System Time	
Time Zone:	(UTC+08:00) China(Beijing, Hong Kong) ▼
Daylight Saving Time:	Disabled ▼
<input checked="" type="radio"/> NTP server	
Server Address:	192.168.14.101
NTP Sync:	<input checked="" type="checkbox"/> Interval: 1 day ▼
<input type="radio"/> Manual	
Time:	26/04/2020 14:48:34 <input type="text"/>
<input type="radio"/> Synchronize with computer time	
Date:	26/04/2020
Time:	14:49:35

[Save](#)

### Current System Time

Current date&time of the system

### Set the System Time

Table 4-4-17 Description of the buttons

Parameters	Function Introduction
Time Zone	Choose a time zone for your location
Daylight Saving time	Enable the daylight saving time
NTP server	Input the address of NTP server
NTP Sync	Regularly update your time according to the interval time
Manual	Set the system time manually
Synchronize with computer time	Synchronize the time with your computer

## 4.5 Advanced Settings

### 4.5.1 Storage

Before you start:

To configure record settings, please make sure that you have the network storage device within the network or the SD card inserted in your camera.  
Choose the storage mode according to your needs.

## Storage Management

### SD Card:

Note: Please insert SD card.

Table 4-5-1 Description of the buttons

Parameters	Function Introduction
Format	Format SD card, the files in SD card will be removed
Mount/UnMount	Mount/Dismount SD card
Delete	Enable cyclic storage, when the free disk space reach at a certain value, it will automatically delete the files at certain percentage according to your settings

### NAS

The network disk should be available within the network and properly configured to store the recorded files, etc.

NAS (Network-Attached Storage), connecting the storage devices to the existing network, provides data and files services.

Table 4-5-2 Description of the buttons

Parameters	Function Introduction
Server Address	IP address of NAS server
File Path	Input the NAS file path, e.g. “\path”.
Mounting Type	NFS and SMB/CIFS are available. And you can set the user name and password to guarantee the security if SMB/CIFS is selected

### Note:

Up to 5 NAS disks can be connected to the camera.

## Record Settings

**Storage Settings**

Enable Recycle Storage:

Pre-record: 0 second

Save

**Schedule Settings**

Sun																									
Mon																									
Tue																									
Wed																									
Thu																									
Fri																									
Sat																									
	00	01	02	03	04	05	06	07	08	09	10	11	12	13	14	15	16	17	18	19	20	21	22	23	24

Edit

Table 4-5-3 Description of the buttons

Parameters	Function Introduction
<b>Enable Recycle Storage</b>	Enable/Disable Recycle Storage, if you enable this option, it will delete the files when the free disk space reach a certain value.
<b>Pre-record</b>	Reserve the record time before alarm, 0~10 sec
<b>Schedule Settings</b>	Click the Edit button to edit record schedule

**Note:**

SD Card or NAS are available.

## Snapshot Settings

**Snapshot Settings**

Enable Timing Snapshot:	<input type="checkbox"/>
Interval:	<input style="width: 80px;" type="text" value="1"/> <span style="border: 1px solid #ccc; padding: 2px;">hour</span> <span style="font-size: 0.8em;">▼</span>
Save Into Storage:	<input type="checkbox"/> (Please mount storage device.)
File Name:	<span style="border: 1px solid #ccc; padding: 2px;">Add Time Suffix</span> <span style="font-size: 0.8em;">▼</span>
Upload Via FTP:	<input type="checkbox"/>
Upload Via SMTP:	<input type="checkbox"/>

Save

**Schedule Settings**

Edit

Table 4-5-4 Description of the buttons

Parameters	Function Introduction
<b>Snapshot Settings</b>	<p><b>Enable Time Snapshot:</b> Check the checkbox to enable the Timing Snapshot function</p> <p><b>Interval:</b> Set the snapshots interval, input the number and choose the unit(millisecond, second, minute, hour, day)</p> <p><b>Save Into Storage:</b> Save the snapshots into SD card or NAS, and choose the file name to add time suffix or overwrite the base file name.</p> <p><b>Save Into NAS:</b> Save the snapshots into NAS, and choose the file name to add time suffix or overwrite the base file name</p> <p><b>Upload Via FTP:</b> Upload the snapshots via FTP</p> <p><b>Upload Via SMTP:</b> Upload the snapshots via SMTP</p> <p><b>Please note:</b></p> <p>If you choose to add time suffix, every snapshot picture will be saved, but if you choose to overwrite the base file name, only one latest picture will be saved. When you choose add overwrite the base file name to SD Card or NAS, it will create a file named "Snapshot" to place the snapshot.</p>
<b>Schedule Settings</b>	Click the Edit button to edit record schedule

## Explorer

Files will be seen on this page when they are configured to save into SD card or NAS. You can set time schedule every day for recording videos and save video files to your desired location.

**(Note: Files are visible once SD card is inserted. Don't insert or pull out SD card when power on.)**

Video files are arranged by date. Set file type and start/end time to search out files. Each day files will be displayed under the corresponding date, from here you can copy and delete files etc. You can visit the files in SD card by ftp, for example, <ftp://username:password@192.168.5.190>(user name and password are the same as the camera account and the IP followed is the IP of your

device.).

Show  entries Download

<input type="checkbox"/>	File Name	Start Time	End Time	Type	Size
Please mount storage device first!					

**File Search**

Main Type:

Sub Type:

Start Time:

End Time:

Showing 0 to 0 of 0 entries First Previous Next Last

## 4.5.2 Security

### User

**Manage Privilege**

Allow Anonymous Viewing:

**Security Question**

Security Question:

**Account Management**

ID	User Name	Privilege
1	admin	Administrator

Admin Password:

User Level:

User Name:

Password:

Confirm:

User Privilege	
<input checked="" type="checkbox"/> All	
<input checked="" type="checkbox"/> Live Video	<input checked="" type="checkbox"/> Playback
<input checked="" type="checkbox"/> Local Settings	<input checked="" type="checkbox"/> Video Settings
<input checked="" type="checkbox"/> Audio Settings	<input checked="" type="checkbox"/> Image Settings
<input checked="" type="checkbox"/> Network Settings	<input checked="" type="checkbox"/> RTSP Access
<input checked="" type="checkbox"/> Date & Time	<input checked="" type="checkbox"/> Event Settings
<input checked="" type="checkbox"/> Storage Settings	<input checked="" type="checkbox"/> Storage Format
<input checked="" type="checkbox"/> Security Settings	<input checked="" type="checkbox"/> SIP Settings
<input checked="" type="checkbox"/> Logs	<input checked="" type="checkbox"/> System
<input checked="" type="checkbox"/> Maintenance	

Note: You can only add 20 users

Table 4-5-5 Description of the buttons

Parameters	Function Introduction
<b>Manage Privilege</b>	Allow anonymous viewing: Check the checkbox to enable visit from whom doesn't have account of the device
<b>Security Question</b>	<p>Click "Edit" button to set three security questions for your camera. In case that you forget the password, you can click "Forget Password" button on login page to reset the password by answering three security questions correctly.</p> <div style="border: 1px solid gray; padding: 10px; margin: 10px auto; width: 80%;"> <p style="text-align: center; margin: 0;">Milesight Network Camera</p> <p style="text-align: center; margin: 0;"><b>Security Question Settings</b></p> <p>Admin Password: <input type="text"/></p> <p>Security Question1: <input type="text" value="What's your father's name?"/></p> <p>Answer1: <input type="text"/></p> <p>Security Question2: <input type="text" value="What's your father's name?"/></p> <p>Answer2: <input type="text"/></p> <p>Security Question3: <input type="text" value="What's your father's name?"/></p> <p>Answer3: <input type="text"/></p> <p style="text-align: center;"><input type="button" value="Save"/></p> </div> <p>There are twelve default questions below, you can also customize the security questions.</p>

	
<p><b>Account Management</b></p>	<p>Click “Add” button, it will display Account Management page. You can add an account to the camera by entering Admin Password, User Level, User Name, New Password, Confirm, and edit user privilege by clicking <input type="checkbox"/>. The added account will be displayed in the account list.</p> <p><b>Admin Password:</b> You can add an account only after you enter the correct admin password.</p> <p><b>User Level:</b> Set the privilege for the account.</p> <p><b>User Name:</b> Input user name for creating an account.</p> <p><b>Password:</b> Input password for the account.</p> <p><b>Confirm:</b> Confirm the password.</p> <p>You can edit and delete the account in the account list under the admin account. For the default admin account, you can only change the password, and it cannot be deleted.</p>

**Note:**

- 1) You can only add 20 users.
- 2) The operator privilege is all checked by default.
- 3) For camera firmware version 4X.7.0.69 or above, it removes the default admin password and allows to set a password when logging in for the first time. It also supports set-up of the security questions for the devices. Users can reset the password by answering the correct security questions in case of forgetting the password, which is more convenient for users.

**Online User**

Here real-time status of user logging in camera will be shown.

Online User				
Refresh				
No.	User Name	User Level	IP Address	User Login Time
1	admin	Administrator	192.168.7.110	2021-02-20 10:12:29
2	admin	Administrator	192.168.7.79	2021-02-20 09:16:06
3	admin	Administrator	192.168.7.25	2021-02-19 17:12:02

Table 4-5-6 Description of the buttons

Parameters	Function Introduction
Refresh	Click to get latest status of user accessing to camera.
No.	Record serial number of user logging in camera. <b>Note:</b> 1) There are at most 30 records shown at the list. 2) There is only one record if the same user logging on camera by the same IP address.
User Name	Name of user logging in camera.
User Level	Level of user logging in camera.
IP Address	Device IP address where user logging in camera web located.
User Login Time	Camera system time of user logging in camera.

## Access List

**General Settings**

Maximum Number of Concurrent Streaming:

**Access List**

Enable Access List Filtering:

Filter Type:  Allow  Deny

ID	Rule	Address	Edit	Delete
1	<div style="border: 1px solid black; padding: 2px;">                     IP Address                      Network Address                      IP Range                      Mac Address                 </div>	<input style="width: 100%;" type="text" value="IP Address"/> <div style="text-align: center; margin-top: 5px;"><input type="button" value="Save"/></div>		

Table 4-5-7 Description of the buttons

Parameters	Function Introduction
General Settings	<b>Maximum number of concurrent streaming:</b> Select the maximum number of concurrent streaming. Options include No Limit, 1~9
Access List	Check the checkbox to enable Access List Filtering. Users can set Filter Type to Allow or Deny, set the rule to IP Address, Network Address, IP Range or MAC Address, then input the address to access or restrict access to this camera.

## Security Service

**SSH Settings**

Enable SSH:	<input checked="" type="checkbox"/>
SSH Port:	<input style="width: 100%;" type="text" value="6022"/>

Table 4-5-8 Description of the buttons

Parameters	Function Introduction
<b>SSH Settings</b>	Secure Shell (SSH) has many functions: it can replace Telnet and also provides a secure channel for FTP, POP, even for PPP.

## Watermark

**Watermark Settings**

Enable Watermark:	<input checked="" type="checkbox"/>
Watermark String:	<input style="width: 100%;" type="text" value="IP CAMERA"/>

Watermarking is an effective method to protect information security, realizing anti-counterfeiting traceability and copyright protection. Milesight Network Camera supports Watermark function to ensure information security.

## About

[\*\*Open Source Software Licenses\*\*](#)

User can view some open source software licenses about the camera by clicking the View Licenses button.

### 4.5.3 SIP

The Session Initiation Protocol(SIP) is a signaling communications protocol, widely used for controlling multimedia communication sessions such as voice and video calls over Internet Protocol(IP) networks. This page allows user to configure SIP related parameters. Milesight cameras can be configured as SIP endpoint to call out when alarm triggered; or allow permitted number to call in to check the video if the video IP phone is used. To use this function, the settings in SIP page must be configured properly. There are two ways to get video through SIP, one is to dial the IP address directly, the other is account registration mode, the details are as follows:

**Method 1:** IP Direct mode

Dial on the camera's IP address directly through SIP phone, so you can see the video.

**(Note: SIP phone and the camera should in the same network segment).**

**Method2:** Account registration mode

- 1) Before using the SIP, you need to register an account for the camera from the SIP server;
- 2) Register another user account for the SIP device from the same SIP server;
- 3) Call the camera User ID from the SIP device, you will get the video on the SIP device.

## SIP Settings

Unregistered	
Enable:	<input type="checkbox"/>
Register Mode:	Enable ▾
User ID:	500
User Name:	sipclient
Password:	*****
Server Address:	192.168.5.101
Server Port:	5060
Connection Protocol:	UDP ▾
Video Stream:	Secondary Stream ▾
Max Call Duration:	1800 s (0 means no limitation.)

Note:SIP supports Direct IP call.

Save

Table 4-5-9 Description of the buttons

Parameters	Function Introduction
Unregistered/ Registered	SIP registration status. Display “Unregistered” or “Registered”
Enable	Start or stop using SIP
Register Mode	Choose to use Enable mode or Disable mode. Enable mode means to use SIP with register account. Disable mode refers to use SIP without register account, just use the IP address to call.
User ID	SIP ID
User Name	SIP account name
Password	SIP account password
Server Address	Server IP address
Server Port	Server port
Connection Protocol	UDP/TCP
Video Stream	Choose the video stream

<b>Max Call Duration</b>	The max call duration when use SIP
--------------------------	------------------------------------

**Note:** SIP supports Directly IP call.

## Alarm Phone List

Phone Type:	Phone Number <input type="text"/>
To Phone Number:	<input type="text"/>
Remark Name:	<input type="text"/>
Duration:	From <input type="text" value="00"/> : <input type="text" value="00"/> To <input type="text" value="24"/> : <input type="text" value="00"/>
<input type="button" value="Add"/>	

Table 4-5-10 Description of the buttons

Parameters	Function Introduction
<b>Phone Type</b>	Phone Number(Call by phone number) & Direct IP Call(Check to accept peer to peer IP call).
<b>To Phone Number/ IP Address</b>	Call by phone number or IP address.
<b>Remark Name</b>	Display name.
<b>Duration</b>	The time schedule to use SIP.

## White List

Phone Type:	Phone Number <input type="text"/>
Phone Number:	<input type="text"/>
<input type="button" value="Add"/>	
Enable White List Number Filter:	<input type="checkbox"/>
<input type="button" value="Save"/>	

Table 4-5-11 Description of the buttons

Parameters	Function Introduction
<b>Phone Type</b>	Phone Number(Call by phone number) & Direct IP Call
<b>Phone Number/ IP Address</b>	Including the phone number or IP address on the white list
<b>Enable White List Number Filter</b>	When enabled, only the designated phone number or IP address can visit

### 4.5.4 Logs

The logs contain the information about the time and IP that has accessed the camera through web.

Show  entries

Time	Main Type	Sub Type	Param	User	IP	Detail
2017-09-04 13:35:41	Operation	RTSP Session Stop	-	-	192.168.8.50	stop one session.
2017-09-04 13:29:18	Operation	RTSP Session Start	-	-	192.168.8.50	start one session.
2017-09-04 13:29:14	Operation	RTSP Session Stop	-	-	192.168.8.50	stop one session.
2017-09-04 13:28:54	Operation	RTSP Session Start	-	-	192.168.8.50	start one session.
2017-09-04 13:28:53	Operation	Login Remotely	-	admin	192.168.8.50	-
2017-09-04 05:50:00	Information	IR-CUT On	-	-	-	-
2017-09-03 18:35:25	Information	IR-CUT Off	-	-	-	-
2017-09-03 05:43:58	Information	IR-CUT On	-	-	-	-
2017-09-02 18:37:57	Information	IR-CUT Off	-	-	-	-
2017-09-02 05:41:22	Information	IR-CUT On	-	-	-	-
2017-09-01 18:43:37	Information	IR-CUT Off	-	-	-	-
2017-09-01 17:00:57	Operation	RTSP Session Stop	-	-	192.168.8.50	stop one session.
2017-09-01 16:55:24	Event	Motion Detection Stop	-	-	-	-
2017-09-01 16:55:19	Operation	RTSP Session Start	-	-	192.168.8.50	start one session.
2017-09-01 16:55:17	Operation	RTSP Session Stop	-	-	192.168.8.50	stop one session.

Showing 1 to 30 of 1,221 entries    First   Previous   **1**   2   3   4   5   ...   41   Next   Last

**Log Search**

Main Type:

Sub Type:

Start Time:

End Time:

Save Period:

Table 4-5-12 Description of the buttons

Parameters	Function Introduction
<b>Main Type</b>	There are five main log types: <b>All Type, Event, Operation, Information, Exception, Event</b>
<b>Sub Type</b>	On the premise of main type has been selected, select the sub type to narrow the range of logs
<b>Start Time</b>	The time log starts
<b>End Time</b>	The time log ends
<b>Log Export</b>	Export the logs
<b>Save Period</b>	Set the period of log saving, there are eight options to choose: <b>Permanent</b> and <b>30/60/120/180/240/300/360 Days</b>
<b>Go</b>	Input the number of logs' page

## 4.6 Event

### 4.6.1 Basic Event

#### Motion Detection

Step1: Check the checkbox to enable the motion detection;

Step2: Set motion region;

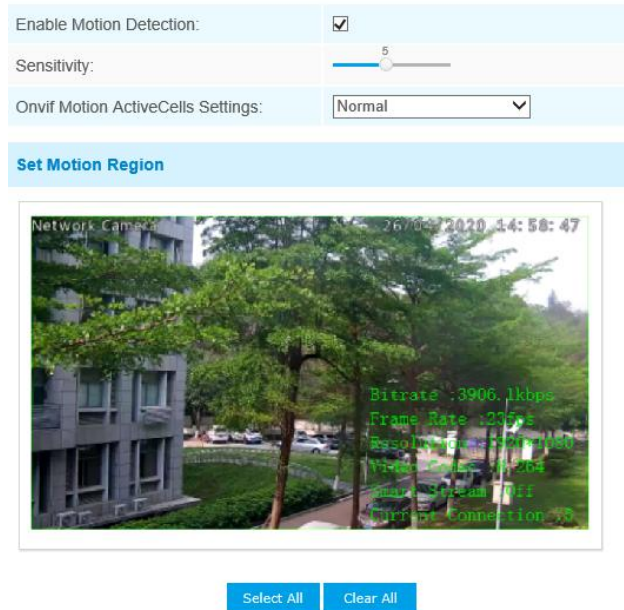

Note: Please draw the screen for setting!

Table 4-6-1 Description of the buttons

Parameters	Function Introduction
<b>Enable Motion Detection</b>	Check the checkbox to enable Motion Detection function
<b>Sensitivity</b>	Sensitivity level, 1~10
<b>Onvif Motion ActiveCells Settings</b>	Normal and Compatible are available for the option. If the setting of motion region of the third-party software is different from ours, please set this option to Compatible.
<b>Select All</b>	Click the button, the motion in the area will be detected
<b>Clear All</b>	Click the button, the area drawn before will be removed

Step3: Set motion detection schedule;

Step4: Set alarm action;

Alarm Action	
Save Into Storage:	<input type="checkbox"/> File Format: Record <input type="button" value="v"/> (Please mount storage device.)
Upload Via FTP:	<input type="checkbox"/> File Format: Record <input type="button" value="v"/>
Upload Via Email:	<input type="checkbox"/> File Format: Snapshot <input type="button" value="v"/> (Please enable the Email.)
External Output:	<input type="checkbox"/> (Please configure the External Output Action Time.)
Play Audio:	<input type="checkbox"/> (Please enable the Audio Speaker.)
Alarm to SIP Phone:	<input type="checkbox"/> (Please open the SIP.)
HTTP Notification:	<input type="checkbox"/>

Table 4-6-2 Description of the buttons

Parameters	Function Introduction
Save Into Storage	Save alarm recording files into SD Card or NAS.
Upload Via FTP	Upload the recording files via FTP.
Upload Via Email	Upload the files via Email.
External Output	If the camera equips with External Output, you can enable the action after configuring the trigger duration.
Play Audio	If the camera equips with Speaker, you can enable the action after configuring the audio speaker.
Play Buzzer	If the camera equips with Buzzer, you can check the checkbox to enable the function.
Alarm to SIP Phone	Support to call the SIP phone after enable the SIP function.

<b>HTTP Notification</b>	Support to pop up the alarm news to specified HTTP URL. <b>Note:</b> 1) Three HTTP notifications at most can be added to the same event. 2) HTTP Notification supports Basic & Digest authentication. 3) It supports HTTPS for HTTP Notification.
--------------------------	---

**NOTE:**

- 1) **The HTTP notification function is just one way for camera to send messages to VMS Software.** And it's the VMS that defines what the messages mean and decides what to do after receiving this kind of messages. So, we can use the **HTTP Notification** function of our cameras only if the VMS supports this kind of message format.

Here will take the Digifort as an example to introduce the **HTTP Notification** function.

The following are the detail steps of setting for HTTP Notification in Digifort VMS and our cameras.

Step1: Enable Alarm, set Motion Region and detection Schedule;

Step2: Check the HTTP Notification as Alarm Action, and fill the fields. Then save the alarm setting. You can add up to three HTTP notifications to the same event;

HTTP Notification:	<input checked="" type="checkbox"/>
HTTP Notification URL:	URL 1
Enable:	<input checked="" type="checkbox"/>
Trigger Interval:	5 (0-900) s
URL:	192.168.8.75:8601/Interface/Ca meras/MotionDetection/Notify? Camera=annie
User Name:	admin
Password:	••••••••

HTTP User Name: admin (the user name of your camera)

HTTP Password: ms1234 (the password of your camera)

HTTP Notification URL:

<http://IP:8601/Interface/Cameras/MotionDetection/Notify?Camera=CameraName>

**IP** refers to the PC's IP where the Digifort installed.

**8601** is the port for Motion signal in Digifort.

**CameraName** is the camera name you set in Digifort VMS, like the picture shown below.

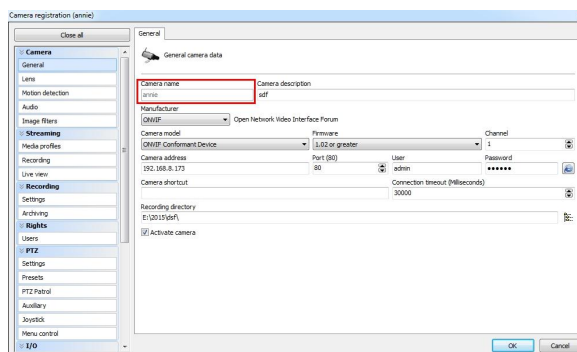

Example:

<http://192.168.8.75:8601/Interface/Cameras/MotionDetection/Notify?Camera=annie>, this URL format is exactly supported by Digifort VMS, so we can set as above to our cameras and get it work well.

Step3: choose use motion detection by external notification;

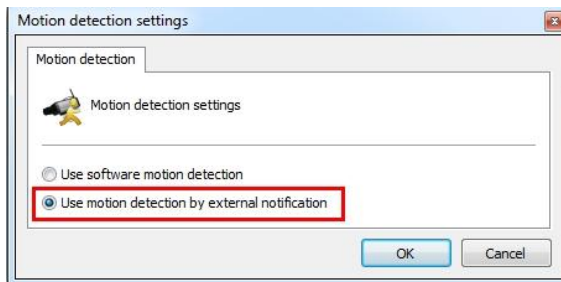

Step4: If successful, you can see the device icon turns yellow in the Surveillance when the camera is under Motion Detection Alarm;

So, it's the VMS Software which decides whether we can use this function successfully.  
Step5: Set alarm settings.

Alarm Setting	
Record Video Sections:	5 seconds
Snapshot:	1
Snapshot Interval:	1 second
Email Triggered Interval:	Auto
External Output Action Time:	30 seconds
Play Audio Interval:	Auto

**Save**

Table 4-6-3 Description of the buttons

Parameters	Function Introduction
Record Video Sections	Six different periods are available(5, 10, 15, 20, 25, 30 sec).
Snapshot	The number of snapshot, 1~5.

<b>Snapshot Interval</b>	This cannot be edited unless you choose more than 1 to Snapshot.
<b>Email Triggered Interval</b>	Auto / 10 seconds / 20 seconds / 40 seconds / 60 seconds / 100 seconds / 5 minutes / 15 minutes / 30 minutes / 1 hour / 8 hours / 12 hours / 24 hours are available.
<b>External Output Action Time</b>	Length of time an alarm lasts, this cannot be edited unless you enable the External Output on the Alarm Action firstly.
<b>Audio Action Settings</b>	Set the audio schedule to trigger different audio files and action times in different time, which is corresponded to alarm action.
<b>Play Audio Interval</b>	Auto/ 10 seconds/ 30 seconds/ 1 minute/ 5 minutes/ 10 minutes are available.

**Note:**

You can customize the schedule of Audio Action.

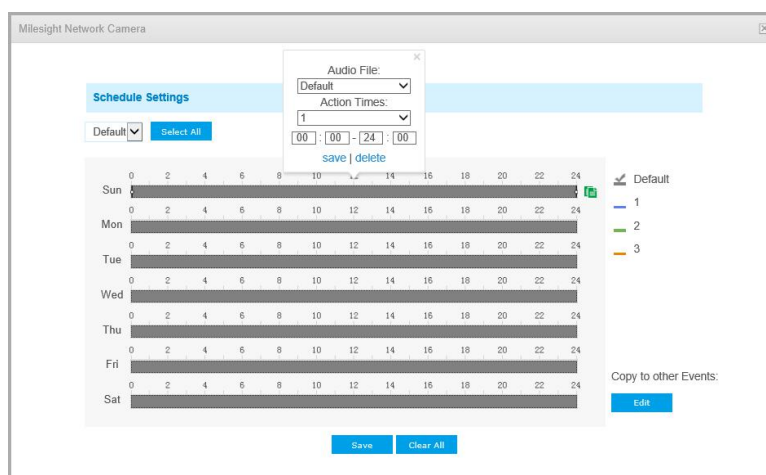

## Audio Alarm

Enable the Audio before using Audio Alarm function.

Enable Audio Alarm:	<input type="checkbox"/>
Alarm Threshold:	<input type="range" value="28"/>
Audio Sample Value:	0 <input type="button" value="refresh"/>

**Schedule Settings**

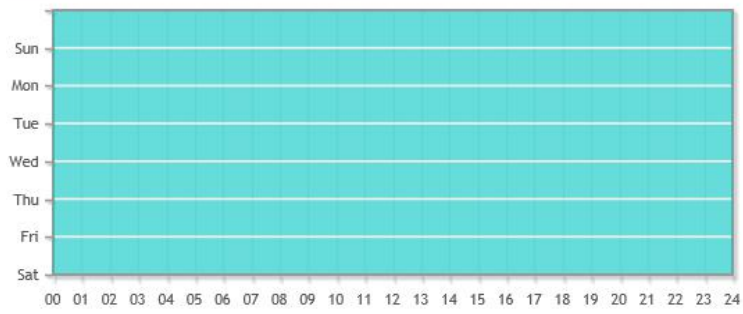

[Edit](#)

**Alarm Action**

Save Into Storage:	<input type="checkbox"/> File Format: <input type="text" value="Record"/> <input type="button" value="v"/> (Please mount storage device.)
Upload Via FTP:	<input type="checkbox"/> File Format: <input type="text" value="Record"/> <input type="button" value="v"/>
Upload Via Email:	<input type="checkbox"/> File Format: <input type="text" value="Snapshot"/> <input type="button" value="v"/> (Please enable the Email.)
External Output:	<input type="checkbox"/> (Please configure the External Output Action Time.)
Play Audio:	<input type="checkbox"/> (Please enable the Audio Speaker.)
Alarm to SIP Phone:	<input type="checkbox"/> (Please open the SIP.)
HTTP Notification:	<input type="checkbox"/>

**Alarm Setting**

Record Video Sections:	<input type="text" value="5 seconds"/> <input type="button" value="v"/>
Snapshot:	<input type="text" value="3"/> <input type="button" value="v"/>
Snapshot Interval:	<input type="text" value="1"/> <input type="text" value="second"/> <input type="button" value="v"/>
Email Triggered Interval:	<input type="text" value="Auto"/> <input type="button" value="v"/>
External Output Action Time:	<input type="text" value="30 seconds"/> <input type="button" value="v"/>
Audio Action Settings:	<a href="#">Edit</a>
Play Audio Interval:	<input type="text" value="Auto"/> <input type="button" value="v"/>

[Save](#)

The meaning of items please refer to table 4-6-2 and 4-6-3, here will not repeat again.

**External Input**

Enable External Input:

**Schedule Settings**

Sun																						
Mon																						
Tue																						
Wed																						
Thu																						
Fri																						
Sat																						

00 01 02 03 04 05 06 07 08 09 10 11 12 13 14 15 16 17 18 19 20 21 22 23 24

[Edit](#)

**Alarm Action**

Save Into Storage:  File Format: Record (Please mount storage device.)

Upload Via FTP:  File Format: Record

Upload Via Email:  File Format: Snapshot (Please enable the Email.)

External Output:  (Please configure the External Output Action Time.)

Play Audio:  (Please enable the Audio Speaker.)

Alarm to SIP Phone:  (Please open the SIP.)

HTTP Notification:

**Alarm Setting**

Record Video Sections: 5 seconds

Snapshot: 3

Snapshot Interval: 1 second

Email Triggered Interval: Auto

External Output Action Time: 30 seconds

Audio Action Settings: [Edit](#)

Play Audio Interval: Auto

[Save](#)

The meaning of items please refer to table 4-6-2 and 4-6-3, here will not repeat again.

### External Output

**External Output**

Normal Status:  Open  Grounded

Current Status: **Grounded**

[Test](#) [Save](#)

Please set the **Normal Status** firstly, when the **Current Status** is different with **Normal Status**, it will lead to the alarm.

## Exception

<b>Alarm Type</b>	<input checked="" type="checkbox"/> Network Disconnected <input type="checkbox"/> IP Address Conflict <input type="checkbox"/> Record Failed <input type="checkbox"/> SD Card Full <input type="checkbox"/> SD Card Uninitialized <input type="checkbox"/> SD Card Error <input type="checkbox"/> No SD Card
Enable Network Disconnected Alarm:	<input type="checkbox"/>
<b>Alarm Action</b>	
Save Into Storage:	<input type="checkbox"/> File Format: <input type="text" value="Record"/> <input type="button" value="v"/> (Please mount storage device.)
External Output:	<input type="checkbox"/> (Please configure the External Output Action Time.)
Play Audio:	<input type="checkbox"/> (Please enable the Audio Speaker.)
<b>Alarm Setting</b>	
Record Video Sections:	<input type="text" value="5"/> seconds <input type="button" value="v"/>
Snapshot:	<input type="text" value="3"/> <input type="button" value="v"/>
Snapshot Interval:	<input type="text" value="1"/> <input type="text" value="second"/> <input type="button" value="v"/>
Email Triggered Interval:	<input type="text" value="Auto"/> <input type="button" value="v"/>
External Output Action Time:	<input type="text" value="30"/> seconds <input type="button" value="v"/>
Audio Action Settings:	<input type="button" value="Edit"/>
Play Audio Interval:	<input type="text" value="Auto"/> <input type="button" value="v"/>
<input type="button" value="Save"/>	

Table 4-6-4 Description of the buttons

Parameters	Function Introduction
<b>Alarm Type</b>	<p><b>Network Disconnected, IP Address Conflicted, Record Failed, SD Card Full, SD Card Uninitialized, SD Card Error and No SD Card</b> are available</p> <p>Check the checkbox to enable the alarm type you selected</p>
<b>Alarm Action</b>	<p><b>Save Into Storage:</b> Save alarm recording files into SD Card</p> <p><b>Upload Via Email:</b> Upload alarm recording files via email. This option is available for Record Failed, SD Card Full, SD Card Uninitialized, SD Card Error and No SD Card</p> <p><b>External Output:</b> If the camera equips with External Output, you can enable the action after configuring the trigger duration</p> <p><b>Play Audio:</b> If the camera equips with Speaker, you can enable the action after configuring the audio speaker</p> <p><b>Play Buzzer:</b> If the camera equips with Buzzer, you can check the checkbox to enable the function</p>

## Alarm Setting

**Record Video Sections:** Six different periods are available(5, 10, 15, 20, 25, 30 sec)

**Snapshot:** The number of snapshot, 1~5

**Snapshot Interval:** This cannot be edited unless you choose more than 1 to Snapshot

**Email Triggered Interval:** Auto / 10 seconds / 20 seconds / 40 seconds / 60 seconds / 100 seconds / 5 minutes / 15 minutes / 30 minutes / 1 hour / 8 hours / 12 hours / 24 hours are available, this cannot be set unless when you choose

**Record Failed, SD Card Full, SD Card Uninitialized, SD Card Error or No SD Card** and check the Upload via Email checkbox of related Alarm type

**External Output Action Time:** Length of time an alarm lasts, this cannot be edited unless when you enable the External Output on the Alarm Action firstly

**Audio Action Settings:** Set the audio schedule to trigger different audio files and action times in different time, which is corresponded to alarm action

**Play Audio Interval:** Auto/ 10 seconds/ 30 seconds/ 1 minute/ 5 minutes/ 10 minutes are available, this cannot be edited unless when you check the Play Audio checkbox firstly

## 4.6.2 VCA Event

Smart Event uses Milesight VCA (Video Content Analysis) technology, which provides advanced, accurate smart video analysis for Milesight network cameras. Powered by AI chip, the new generation video analytics is capable of recognizing vast attributes of human, vehicle, and object pattern recognition models. As vehicle and human related events are very important in security monitoring, the filtering is supported to better optimize the efficiency.

**Note:** There are AI and non-AI cameras in Milesight.

## Region Entrance

Region entrance helps to protect a special area from potential threat of suspicious person's or object's entrance. An alarm will be triggered when objects enter the selected regions by enabling region entrance.

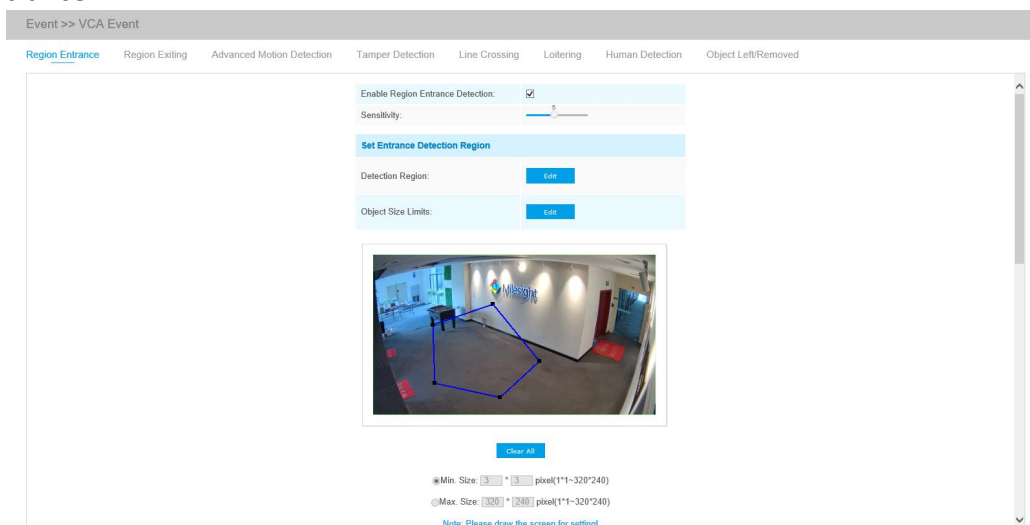

Region Entrance Interface (for non-AI cameras)

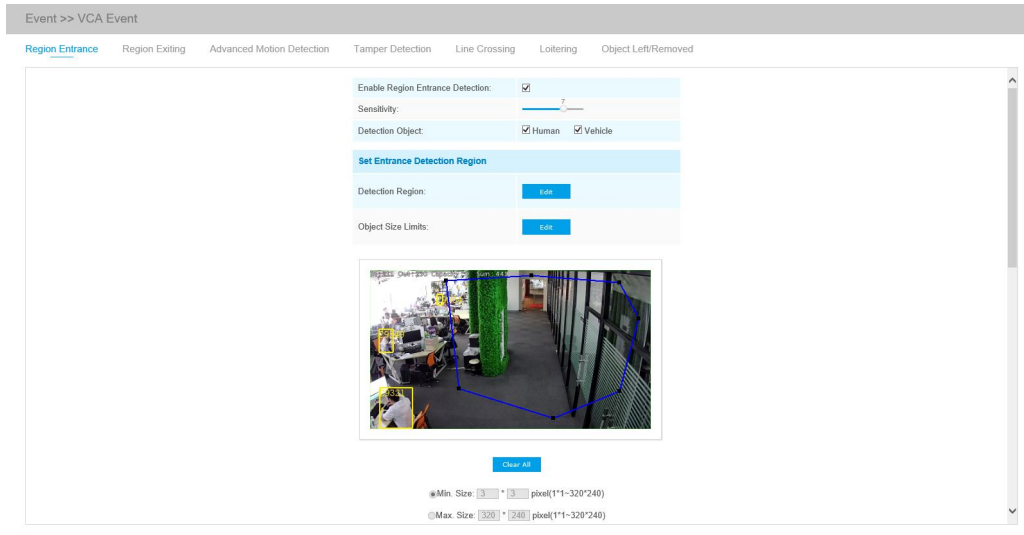

Region Entrance Interface (for AI cameras)

Step1: Enable region entrance detection and set detecting sensitivity;

Step2: Choose detection object. Check Human or Vehicle attribute, and the camera will alarm once detecting people or vehicle and triggering related events;

**Note:** All AI Cameras support this function.

Step2: Set Entrance Detection region and object size limits;

Table 4-6-5 Description of the buttons

Parameters	Function Introduction
Minimum Size	Draw the screen or input pixel number to set the minimum size of the detected object. When the object is smaller than this size, it will not be detected. The default minimum size is 3*3.
Maximum Size	Draw the screen or input pixel number to set the maximum size of the detected object. When the object is larger than this size, it will not be detected. The default maximum size is 320*240.

Step3: Set detection schedule;

Step4: Set alarm action;

Alarm Action	
Save Into Storage:	<input type="checkbox"/> File Format: Record (Please mount storage device.)
Upload Via FTP:	<input type="checkbox"/> File Format: Record
Upload Via Email:	<input type="checkbox"/> File Format: Snapshot
External Output:	<input type="checkbox"/> (Please configure the External Output Action Time.)
Play Audio:	<input type="checkbox"/> (Please enable the Audio Speaker.)
Alarm to SIP Phone:	<input type="checkbox"/> (Please open the SIP.)
HTTP Notification:	<input checked="" type="checkbox"/>
HTTP Notification URL:	URL 1
Enable:	<input checked="" type="checkbox"/>
Trigger Interval:	0 (0-900) s
HTTP Method:	Post
Snapshot:	<input type="checkbox"/>
URL:	
User Name:	
Password:	

Step5: Set alarm settings. If you enable External Output and choose Constant External Output Action Time, when objects enter the selected regions, External Output Action alarm time will be always constant till the alarm is released.

Alarm Setting	
Record Video Sections:	5 seconds
Snapshot:	3
Snapshot Interval:	1 second
Email Triggered Interval:	Auto
External Output Action Time:	<div style="border: 1px solid black; padding: 2px;">                     Customize                      10 seconds                      30 seconds                      1 minute                      5 minutes                      10 minutes                      Constant                 </div>
Audio Action Settings:	
Play Audio Interval:	Auto

## Region Exiting

Region exiting is to make sure that any person or object won't exit the area that is being monitored. Any exit of people or objects will trigger an alarm.

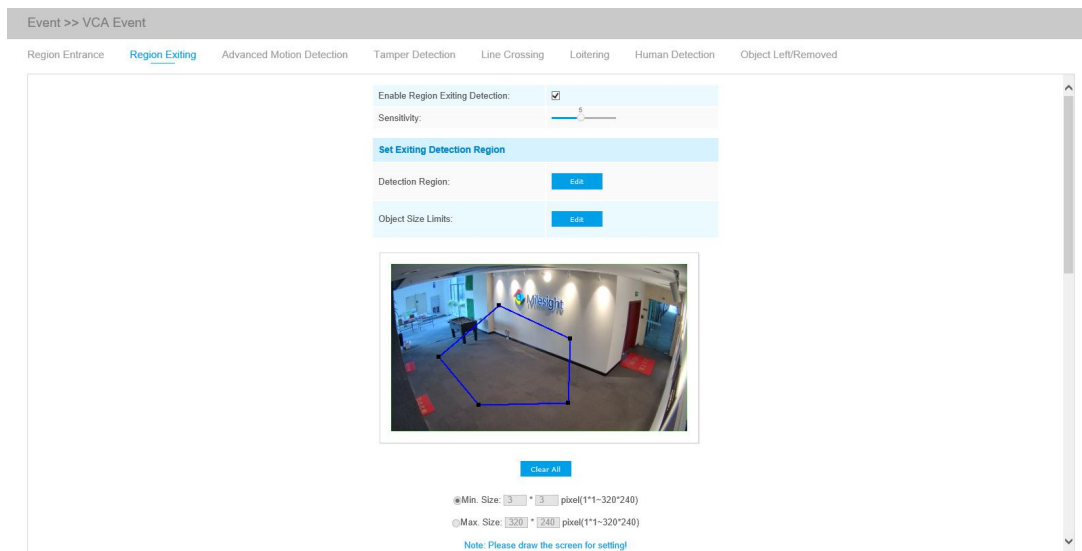

Region Exiting Interface (for non-AI cameras)

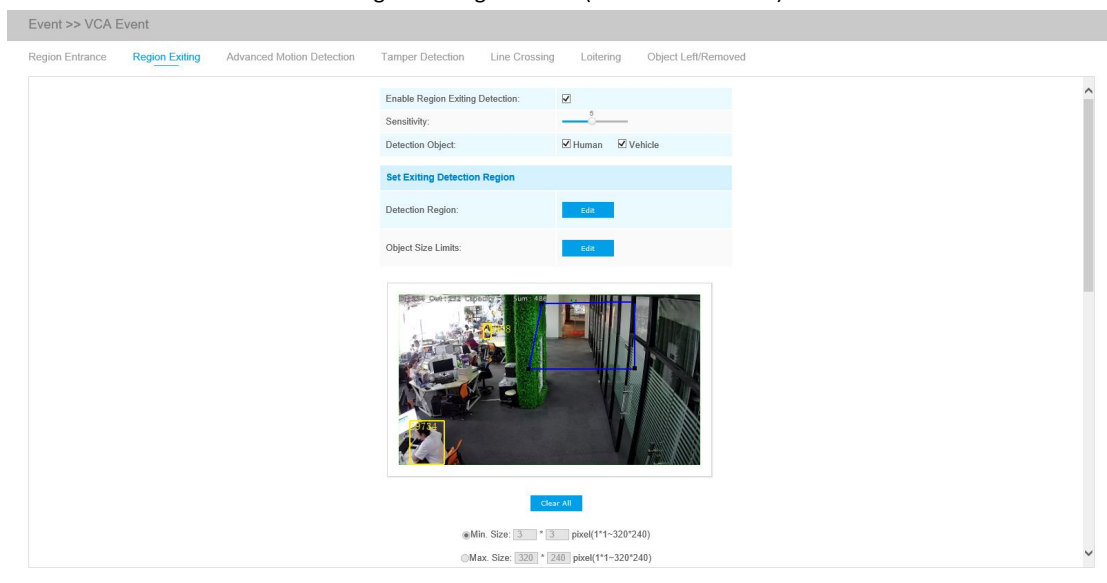

Region Exiting Interface (for AI cameras)

- Step1: Enable region exiting detection and set detecting sensitivity;
- Step2: Choose detection object. Check Human or Vehicle attribute, and the camera will alarm once detecting people or vehicle and triggering related events;
- Note:** All AI Cameras support this function.
- Step2: Set Exiting Detection region and object size limits. The object size limits can refer to Table 4-6-5;
- Step3: Set detection schedule;
- Step4: Set alarm action;

Alarm Action	
Save Into Storage:	<input type="checkbox"/> File Format: Record (Please mount storage device.)
Upload Via FTP:	<input type="checkbox"/> File Format: Record
Upload Via Email:	<input type="checkbox"/> File Format: Snapshot
External Output:	<input type="checkbox"/> (Please configure the External Output Action Time.)
Play Audio:	<input type="checkbox"/> (Please enable the Audio Speaker.)
Alarm to SIP Phone:	<input type="checkbox"/> (Please open the SIP.)
HTTP Notification:	<input checked="" type="checkbox"/>
HTTP Notification URL:	URL 1
Enable:	<input checked="" type="checkbox"/>
Trigger Interval:	0 (0-900) s
HTTP Method:	Post
Snapshot:	<input type="checkbox"/>
URL:	
User Name:	
Password:	

Step5: Set alarm settings. If you enable External Output and choose Constant External Output Action Time, when objects exit the selected regions, External Output Action alarm time will be always constant till the alarm is released.

Alarm Setting	
Record Video Sections:	5 seconds
Snapshot:	3
Snapshot Interval:	1 second
Email Triggered Interval:	Auto
External Output Action Time:	<div style="border: 1px solid black; padding: 5px;">             Customize              10 seconds              30 seconds              1 minute              5 minutes              10 minutes              Constant           </div>
Audio Action Settings:	
Play Audio Interval:	Auto

### Advanced Motion Detection

Different from traditional motion detection, Milesight advanced motion detection can filter out “noise” such as lighting changes, natural tree movements, etc. When an object moves in the selected area, it will trigger alarm.

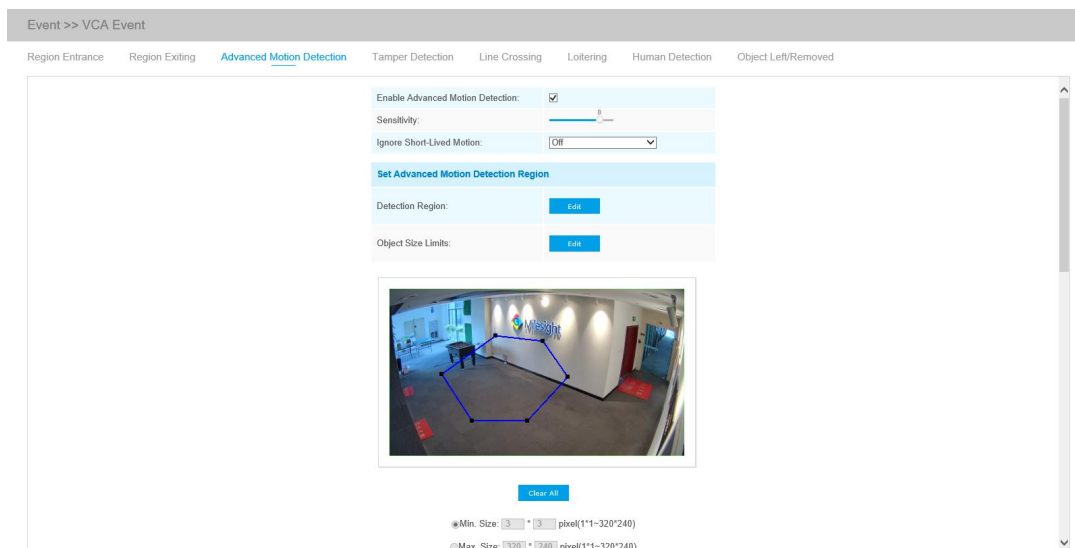

Advanced Motion Detection Interface (for non-AI cameras)

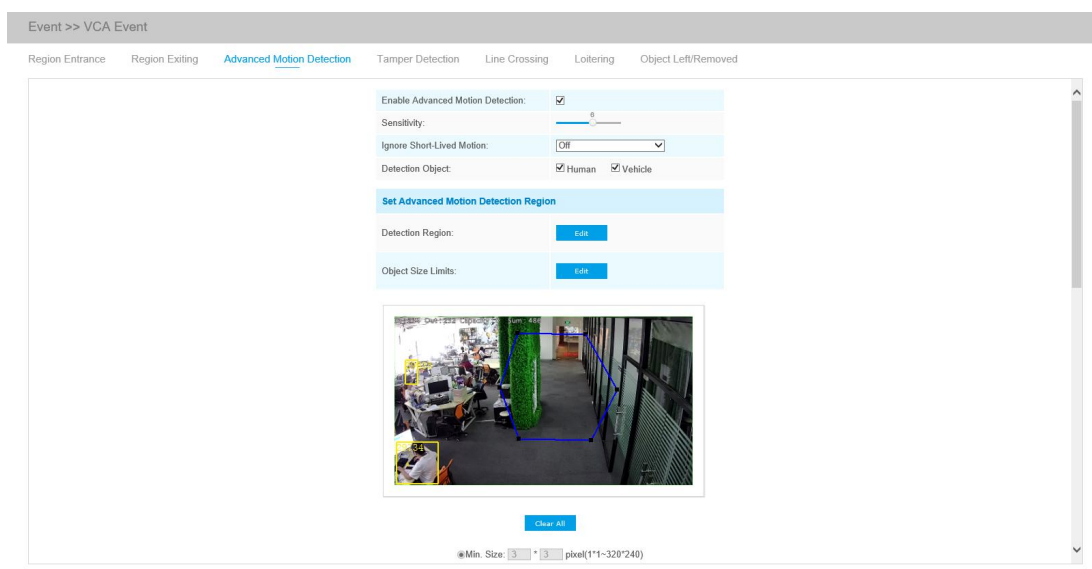

Advanced Motion Detection Interface (for AI cameras)

- Step1: Enable region detection and set detecting sensitivity;
- Step2: Set Ignore Short-Lived Motion time. If you set the time, when the moving duration of an object is within the setting time, the alarm will not be triggered;
- Step3: Choose detection object. Check Human or Vehicle attribute, and the camera will alarm once detecting people or vehicle and triggering related events;
- Note:** All AI Cameras support this function.
- Step4: Set Advanced Motion Detection region and object size limits. The object size limits can refer to Table 4-6-5;
- Step5: Set detection schedule;
- Step6: Set alarm action;

Alarm Action	
Save Into Storage:	<input type="checkbox"/> File Format: Record (Please mount storage device.)
Upload Via FTP:	<input type="checkbox"/> File Format: Record
Upload Via Email:	<input type="checkbox"/> File Format: Snapshot
External Output:	<input type="checkbox"/> (Please configure the External Output Action Time.)
Play Audio:	<input type="checkbox"/> (Please enable the Audio Speaker.)
Alarm to SIP Phone:	<input type="checkbox"/> (Please open the SIP.)
HTTP Notification:	<input checked="" type="checkbox"/>
HTTP Notification URL:	URL 1
Enable:	<input checked="" type="checkbox"/>
Trigger Interval:	0 (0-900) s
HTTP Method:	Post
Snapshot:	<input type="checkbox"/>
URL:	
User Name:	
Password:	

Step7: Set alarm settings. If you enable External Output and choose Constant External Output Action Time, when object motion time is longer than the Ignore Short-Lived Motion time which you set in the selected regions, External Output Action alarm time will be always constant till the alarm is released.

Alarm Setting	
Record Video Sections:	5 seconds
Snapshot:	3
Snapshot Interval:	1 second
Email Triggered Interval:	Auto
External Output Action Time:	<div style="border: 1px solid black; padding: 2px;"> Customize  10 seconds  30 seconds  1 minute  5 minutes  10 minutes  Constant </div>
Audio Action Settings:	
Play Audio Interval:	Auto

**Note:**

- 1) The sensitivity can be configured to detect various movement according to different requirements. When the level of sensitivity is low, slight movement won't trigger the alarm.
- 2) Ignore Short-Lived Motion time is to avoid false alarm caused by instant object movement within time setting.

## Tamper Detection

Tamper Detection is used to detect possible tampering like the camera being unfocused, obstructed or moved. This functionality alerts security staff immediately when any above-mentioned actions occur.

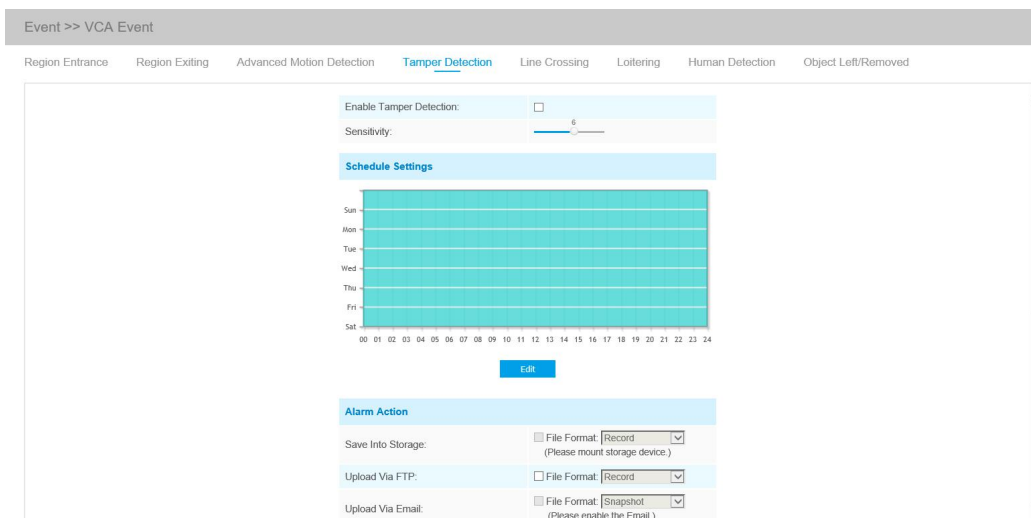

Tamper Detection Interface(for non-AI cameras)

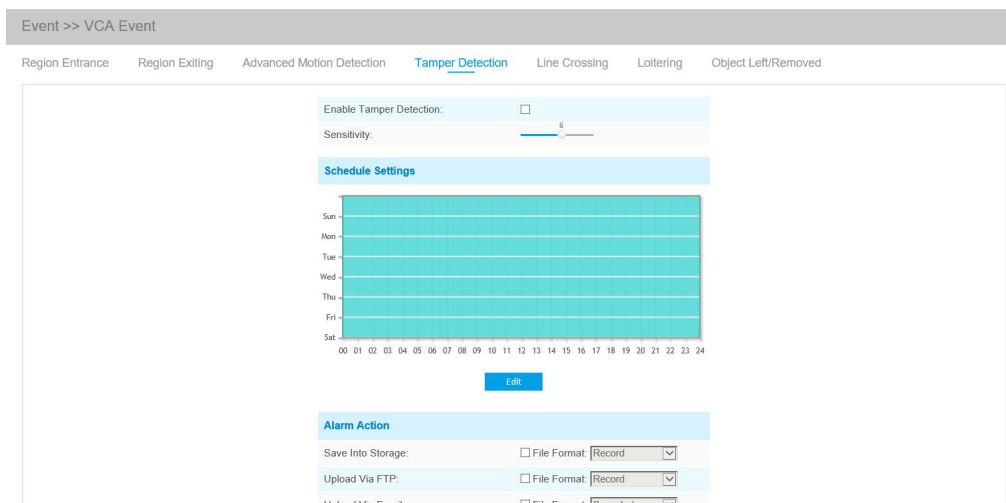

Tamper Detection Interface (for AI cameras)

- Step1: Enable Tamper Detection and set detecting sensitivity;
- Step2: Set detection schedule;
- Step3: Set alarm action;

Alarm Action	
Save Into Storage:	<input type="checkbox"/> File Format: Record (Please mount storage device.)
Upload Via FTP:	<input type="checkbox"/> File Format: Record
Upload Via Email:	<input type="checkbox"/> File Format: Snapshot
External Output:	<input type="checkbox"/> (Please configure the External Output Action Time.)
Play Audio:	<input type="checkbox"/> (Please enable the Audio Speaker.)
Alarm to SIP Phone:	<input type="checkbox"/> (Please open the SIP.)
HTTP Notification:	<input checked="" type="checkbox"/>
HTTP Notification URL:	URL 1
Enable:	<input checked="" type="checkbox"/>
Trigger Interval:	0 (0-900) s
HTTP Method:	Post
Snapshot:	<input type="checkbox"/>
URL:	
User Name:	
Password:	

Step4: Set alarm settings. If you enable External Output and choose Constant External Output Action Time, when possible tampering is detected, External Output Action alarm time will be always constant till the alarm is released.

Alarm Setting	
Record Video Sections:	5 seconds
Snapshot:	3
Snapshot Interval:	1 second
Email Triggered Interval:	Auto
External Output Action Time:	<div style="border: 1px solid black; padding: 2px;">                     Customize                      10 seconds                      30 seconds                      1 minute                      5 minutes                      10 minutes                      Constant                 </div>
Audio Action Settings:	s(1~999)
Play Audio Interval:	Auto

**Note:**

The algorithm supports defocus detection in Tamper Detection function.

## Line Crossing

Line Crossing detection is designed to work in most indoor and outdoor environment. An event will be triggered every time when the camera detects objects crossing a defined virtual line.

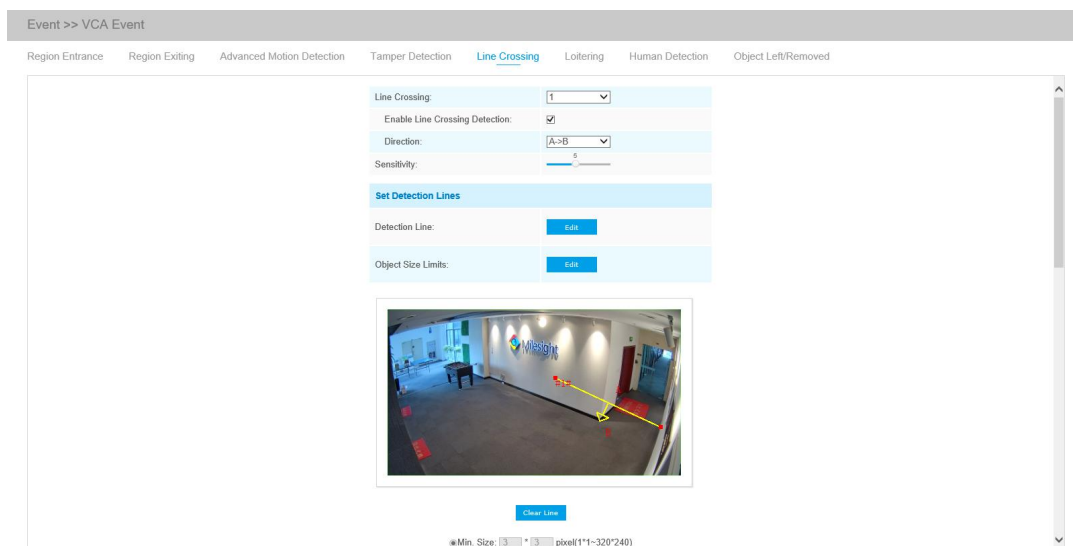

Line Crossing Interface(for non-AI cameras)

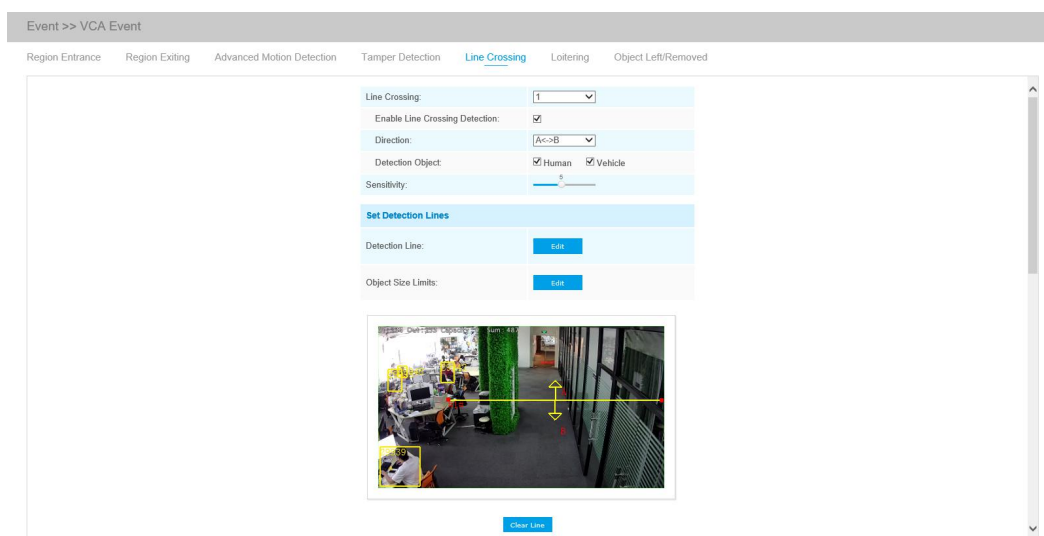

Line Crossing Interface(for AI cameras)

Settings steps are as shown below:

Step1: Choose a line number;

Step2: Enable Line Crossing Detection and define its direction;

Step3: Choose detection object. Check Human or Vehicle attribute, and the camera will alarm once detecting people or vehicle and triggering related events;

**Note:** All AI Cameras support this function.

Step4: Set detecting sensitivity;

Step5: Draw detection lines and set object size limits. The object size limits can refer to Table 4-6-5;

Step6: Set detection schedule;

Step7: Set alarm action;

Alarm Action	
Save Into Storage:	<input type="checkbox"/> File Format: Record (Please mount storage device.)
Upload Via FTP:	<input type="checkbox"/> File Format: Record
Upload Via Email:	<input type="checkbox"/> File Format: Snapshot
External Output:	<input type="checkbox"/> (Please configure the External Output Action Time.)
Play Audio:	<input type="checkbox"/> (Please enable the Audio Speaker.)
Alarm to SIP Phone:	<input type="checkbox"/> (Please open the SIP.)
HTTP Notification:	<input checked="" type="checkbox"/>
HTTP Notification URL:	URL 1
Enable:	<input checked="" type="checkbox"/>
Trigger Interval:	0 (0-900) s
HTTP Method:	Post
Snapshot:	<input type="checkbox"/>
URL:	
User Name:	
Password:	

Step8: Set alarm settings. If you enable External Output and choose Constant External Output Action Time, when objects cross a defined virtual line, External Output Action alarm time will be always constant till the alarm is released.

Alarm Setting	
Record Video Sections:	5 seconds
Snapshot:	3
Snapshot Interval:	1 second
Email Triggered Interval:	Auto
External Output Action Time:	<div style="border: 1px solid black; padding: 5px;">                     Customize                      10 seconds                      30 seconds                      1 minute                      5 minutes                      10 minutes                      Constant                 </div>
Audio Action Settings:	
Play Audio Interval:	Auto

**Note:**

Milesight allows to set up to four lines at a time. There are three direction modes to choose for triggering alarm. "A→B" means when there is any object crossing the line from the "A" side to the "B" side, the alarm will be triggered. "B→A" vice versa. "A ↔ B" means that the alarm will be triggered when objects cross line from either side.

**Loitering**

When objects are loitering in a defined area for a specific period of time, it would trigger an alarm.

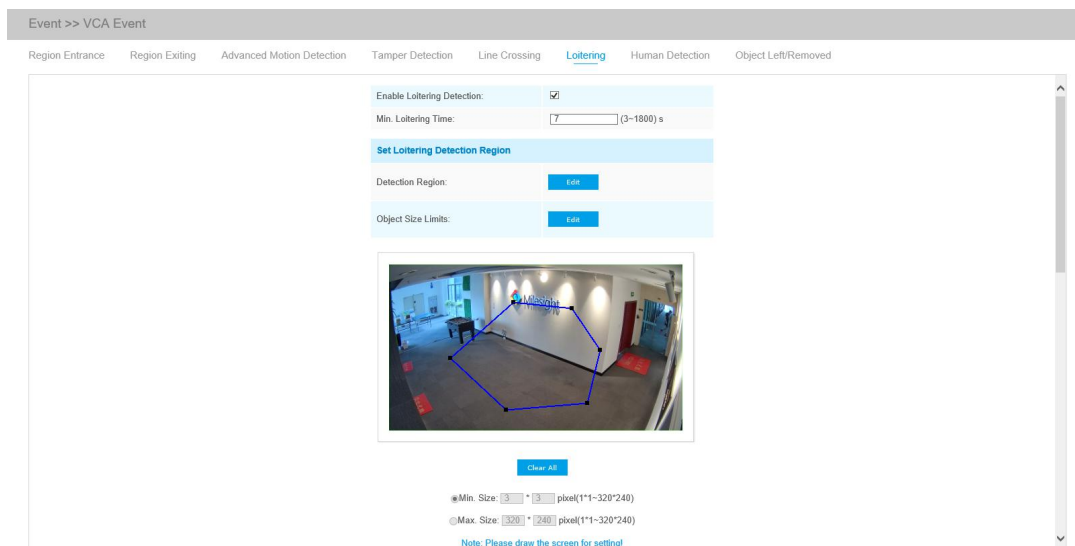

Loitering Interface(for non-AI cameras)

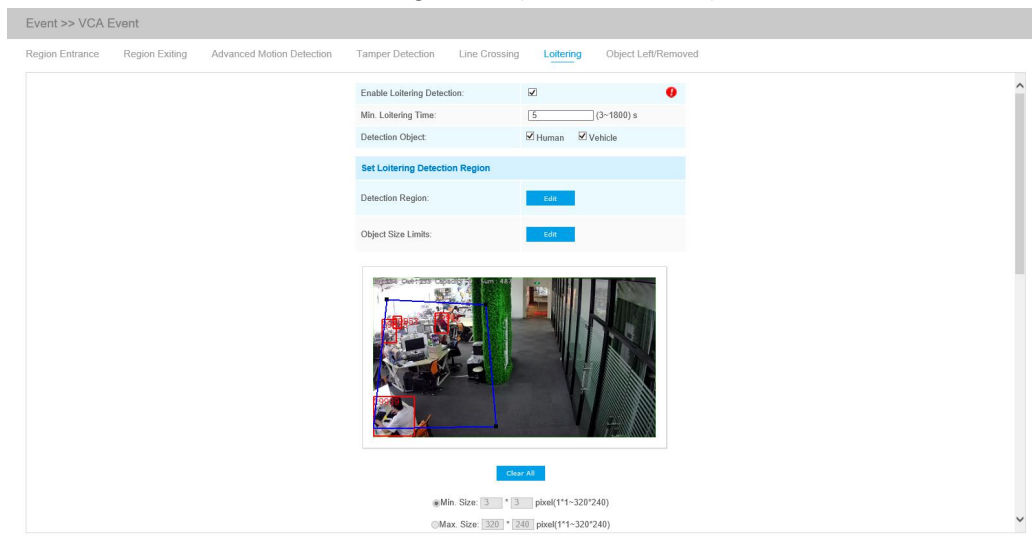

Loitering Interface(for AI cameras)

- Step1: Enable loitering detection and set minimum loitering time;
- Step2: Choose detection object. Check Human or Vehicle attribute, and the camera will alarm once detecting people or vehicle and triggering related events;
- Note:** This function is supported for all AI cameras.
- Step3: Set loitering detection region and object size limits. The object size limits can refer to Table 4-6-5;
- Step4: Set detection schedule;
- Step5: Set alarm action;

Alarm Action	
Save Into Storage:	<input type="checkbox"/> File Format: Record (Please mount storage device.)
Upload Via FTP:	<input type="checkbox"/> File Format: Record
Upload Via Email:	<input type="checkbox"/> File Format: Snapshot
External Output:	<input type="checkbox"/> (Please configure the External Output Action Time.)
Play Audio:	<input type="checkbox"/> (Please enable the Audio Speaker.)
Alarm to SIP Phone:	<input type="checkbox"/> (Please open the SIP.)
HTTP Notification:	<input checked="" type="checkbox"/>
HTTP Notification URL:	URL 1
Enable:	<input checked="" type="checkbox"/>
Trigger Interval:	0 (0-900) s
HTTP Method:	Post
Snapshot:	<input type="checkbox"/>
URL:	
User Name:	
Password:	

Step6: Set alarm settings. If you enable External Output and choose Constant External Output Action Time, when objects loiter in the selected regions, External Output Action alarm time will be always constant till the alarm is released.

Alarm Setting	
Record Video Sections:	5 seconds
Snapshot:	3
Snapshot Interval:	1 second
Email Triggered Interval:	Auto
External Output Action Time:	<div style="border: 1px solid black; padding: 5px;"> Customize  10 seconds  30 seconds  1 minute  5 minutes  10 minutes  Constant </div>
Audio Action Settings:	s(1~999)
Play Audio Interval:	Auto

**Note:**

After setting minimum loitering time from 3s to 1800s, any objects loitering in the selected area over the minimum loitering time will trigger the alarm.

## Human Detection

Human detection is used for figuring out whether an object is a human or not. Once human detection is enabled, when there is an object appearing in the detecting area, an ID will show on the frame. If the object is a person, it will mark as “person”. When the Show Tracks is enabled, the tracks of the moving object will show on the screen.

**Note:** Human Detection tab is no longer displayed separately for all AI cameras.

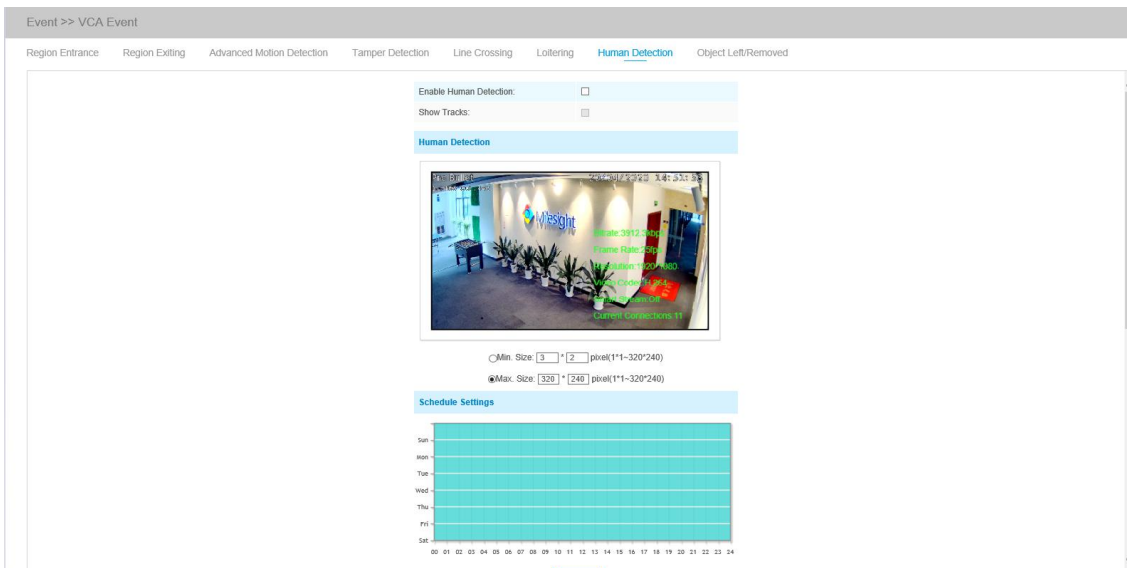

Step1: Enable Human Detection;

Step2: Check Show Tracks;

Step3: Set object size limits. The object size limits can refer to Table 4-6-5;

Step4: Set schedule settings;

Step5: Set alarm action. When enabling PTZ Auto Tracking, camera will mark as “person” and automatically track the person if the detected object is a person;

Alarm Action	
Save Into Storage:	<input type="checkbox"/> File Format: Record (Please mount storage device.)
Upload Via FTP:	<input type="checkbox"/> File Format: Record
Upload Via Email:	<input type="checkbox"/> File Format: Snapshot
External Output:	<input type="checkbox"/> (Please configure the External Output Action Time.)
Play Audio:	<input type="checkbox"/> (Please enable the Audio Speaker.)
Alarm to SIP Phone:	<input type="checkbox"/> (Please open the SIP.)
HTTP Notification:	<input type="checkbox"/>
White LED:	<input type="checkbox"/>
PTZ Auto Tracking:	<input checked="" type="checkbox"/>

Step6: Set alarm settings. If you enable External Output and choose Constant External Output Action Time, when detected object is marked as “person”, External Output Action alarm time will be always constant till the alarm is released.

Alarm Setting	
Record Video Sections:	5 seconds
Snapshot:	3
Snapshot Interval:	1 second
Email Triggered Interval:	Auto
External Output Action Time:	<div style="border: 1px solid black; padding: 5px;">                     Customize                      10 seconds                      30 seconds                      1 minute                      5 minutes                      10 minutes                      Constant                 </div>
Audio Action Settings:	(1~999)
Play Audio Interval:	Auto

## Object Left/Removed

Object Left can detect and prompt an alarm if an object is left in a pre-defined region. Object Removed can detect and prompt an alarm if an object is removed from a pre-defined region.

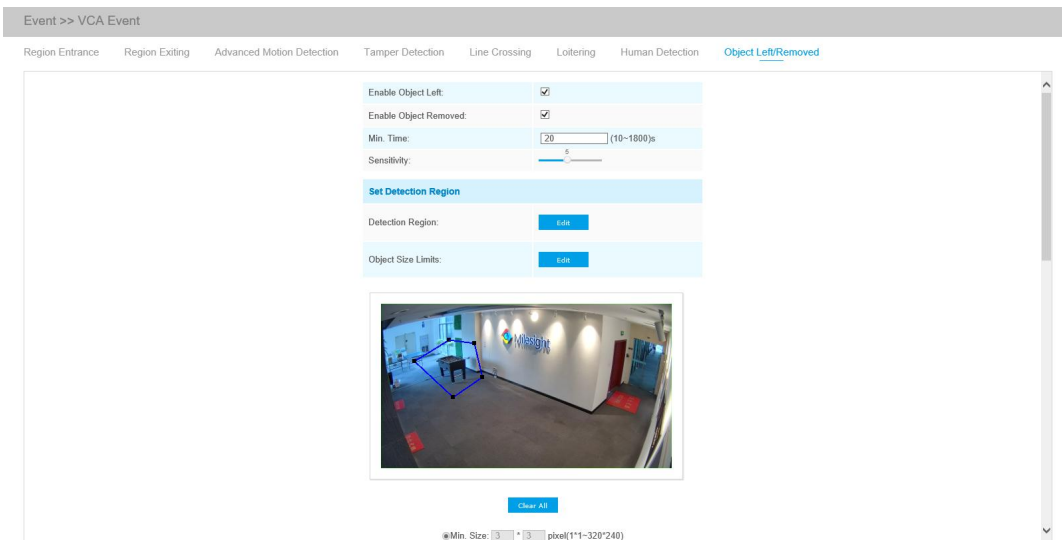

Object Left/Removed Interface(for non-AI cameras)

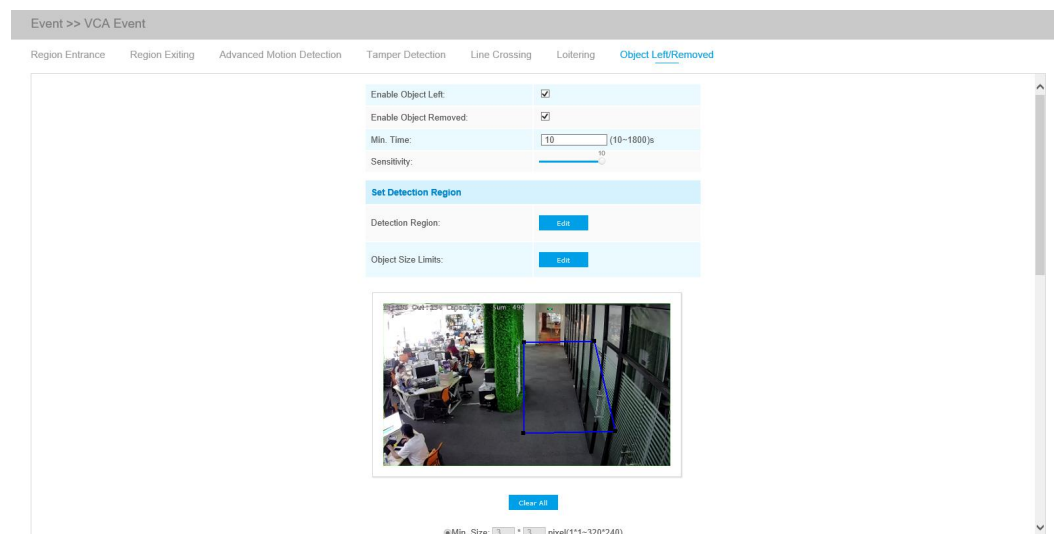

## Object Left/Removed Interface(for AI cameras)

- Step1: Enable Object Left or Object Removed(Or you can enable both features at the same time);
- Step2: Set minimum time;
- Step3: Set detecting sensitivity;
- Step4: Set detection region and object size limits. The object size limits can refer to Table 4-6-5;
- Step5: Set detection schedule;
- Step6: Set alarm action;

Alarm Action	
Save Into Storage:	<input type="checkbox"/> File Format: Record (Please mount storage device.)
Upload Via FTP:	<input type="checkbox"/> File Format: Record
Upload Via Email:	<input type="checkbox"/> File Format: Snapshot
External Output:	<input type="checkbox"/> (Please configure the External Output Action Time.)
Play Audio:	<input type="checkbox"/> (Please enable the Audio Speaker.)
Alarm to SIP Phone:	<input type="checkbox"/> (Please open the SIP.)
HTTP Notification:	<input checked="" type="checkbox"/>
HTTP Notification URL:	URL 1
Enable:	<input checked="" type="checkbox"/>
Trigger Interval:	0 (0-900) s
HTTP Method:	Post
Snapshot:	<input type="checkbox"/>
URL:	
User Name:	
Password:	

Step7: Set alarm settings. If you enable External Output and choose Constant External Output Action Time, when an object is left/removed from the selected regions, External Output Action alarm time will be always constant till the alarm is released.

Alarm Setting	
Record Video Sections:	5 seconds
Snapshot:	3
Snapshot Interval:	1 second
Email Triggered Interval:	Auto
External Output Action Time:	Customize 10 seconds 30 seconds 1 minute 5 minutes 10 minutes Constant
Audio Action Settings:	
Play Audio Interval:	Auto

**Note:**

- 1) After setting minimum time from 3s to 1800s, any objects are left in the selected area or removed from the selected area over the minimum time will trigger the alarm.
- 2) When Object Left/Removed is triggered, the frame of target object will turn red.

### 4.6.3 People Counting

#### People Counting

People Counting is able to count how many people enter or exit during the setting period.

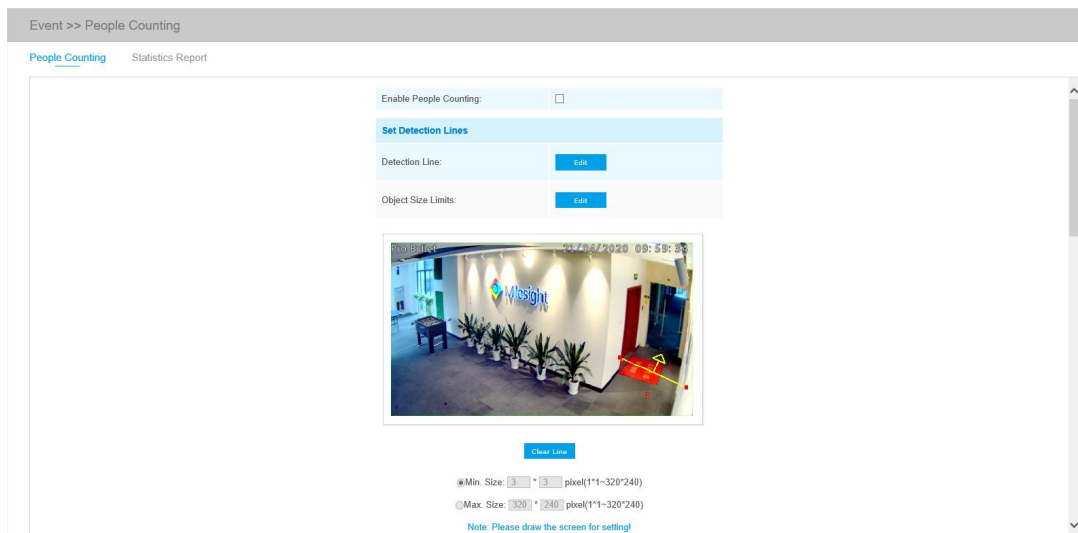

Settings steps are as shown below:

- Step1: Enable People Counting;
- Step2: Set detection line and object size limits. The object size limits can refer to Table 4-6-5;
- Step3: Set detection schedule;
- Step4: Set counting OSD;

Counting OSD	
Show Video Title:	<input checked="" type="checkbox"/>
Font Size:	Small
Font Color:	<span style="background-color: #00AEEF; color: white; padding: 2px;"> </span>
Text Position:	Top-Left

The OSD of the people counting supports manual reset and automatic zeroing;

Counting Reset:	<input type="button" value="Reset"/>
	<input type="checkbox"/> Reset the statistics report together?
Enable Auto Reset:	<input checked="" type="checkbox"/>
Day:	Everyday
Time:	00:00:00

Step5: Set alarm trigger. Alarm will be triggered when the thresholds reaches to a certain value from 1 to 9999.

Alarm Trigger	
Enable Alarm	<input checked="" type="checkbox"/>
Thresholds:	<input type="checkbox"/> In: <input type="text" value="9999"/>
	<input type="checkbox"/> Out: <input type="text" value="9999"/>
	<input type="checkbox"/> Capacity: <input type="text" value="9999"/>
	<input type="checkbox"/> Sum: <input type="text" value="9999"/>

Step6: Set alarm action;

Alarm Action	
Save Into Storage:	<input type="checkbox"/> File Format: <input type="text" value="Record"/> (Please mount storage device.)
Upload Via FTP:	<input type="checkbox"/> File Format: <input type="text" value="Record"/>
Upload Via Email:	<input type="checkbox"/> File Format: <input type="text" value="Snapshot"/>
External Output:	<input type="checkbox"/> (Please configure the External Output Action Time.)
Play Audio:	<input type="checkbox"/> (Please enable the Audio Speaker.)
Alarm to SIP Phone:	<input type="checkbox"/> (Please open the SIP.)
HTTP Notification:	<input checked="" type="checkbox"/>
HTTP Notification URL:	<input type="text" value="URL 1"/>
Enable:	<input checked="" type="checkbox"/>
Trigger Interval:	<input type="text" value="0"/> (0-900) s
HTTP Method:	<input type="text" value="Post"/>
Snapshot:	<input type="checkbox"/>
URL:	<input type="text"/>
User Name:	<input type="text"/>
Password:	<input type="text"/>

Step7: Set alarm settings. If you enable External Output and choose Constant External Output Action Time, when the thresholds reach to a certain value you set, External Output Action alarm time will be always constant till the alarm is released.

Alarm Setting	
Record Video Sections:	<input type="text" value="5 seconds"/>
Snapshot:	<input type="text" value="3"/>
Snapshot Interval:	<input type="text" value="1"/> <input type="text" value="second"/>
Email Triggered Interval:	<input type="text" value="Auto"/>
External Output Action Time:	<input type="text" value="Customize"/> <ul style="list-style-type: none"> <li>10 seconds</li> <li>30 seconds</li> <li>1 minute</li> <li>5 minutes</li> <li>10 minutes</li> <li>Constant</li> </ul>
Audio Action Settings:	
Play Audio Interval:	<input type="text" value="Auto"/>

Save

**Note:**

Crossing along the direction of the arrow will record as “In”, opposite as “Out”;

## Regional People Counting

When enabling Regional People Counting, users can check the real-time number of people and the time of each person's stay in the detection region.

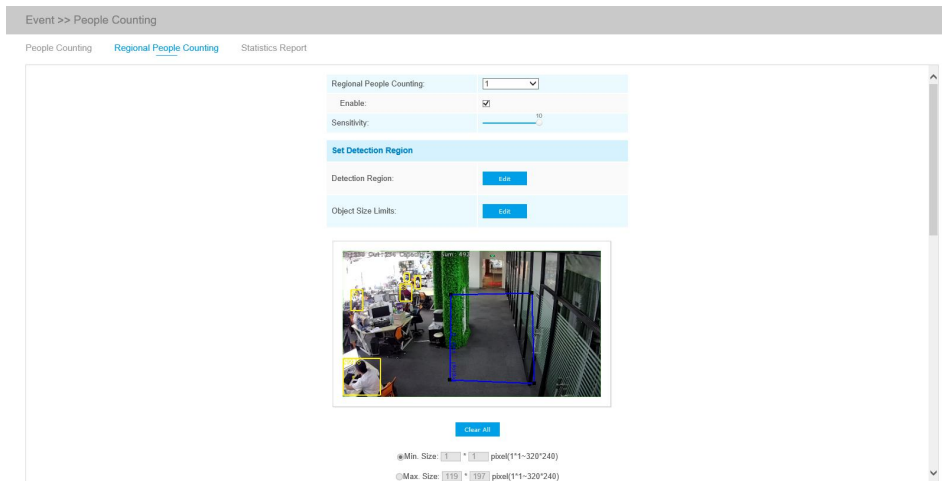

Settings steps are as shown below:

Step1: Enable Region People Counting;

Step2: Set detection region and object size limits. The object size limits can refer to Table 4-6-5;

Step3: Set detection schedule;

Step4: Set alarm trigger. Alarm will be triggered when the threshold exceeds the certain value.

Alarm Trigger	
Max. Stay:	<input checked="" type="checkbox"/> 60
Min. Stay:	<input checked="" type="checkbox"/> 1
Max. Length of Stay:	<input checked="" type="checkbox"/> 30 s

Step6: Set alarm action;

Alarm Action	
Save Into Storage:	<input type="checkbox"/> File Format: Record (Please mount storage device.)
Upload Via FTP:	<input type="checkbox"/> File Format: Record
Upload Via Email:	<input type="checkbox"/> File Format: Snapshot (Please enable the Email.)
External Output:	<input type="checkbox"/> (Please configure the External Output Action Time.)
Play Audio:	<input type="checkbox"/> (Please enable the Audio Speaker.)
Alarm to SIP Phone:	<input type="checkbox"/> (Please open the SIP.)
HTTP Notification:	<input checked="" type="checkbox"/>
HTTP Notification URL:	URL 1
Enable:	<input checked="" type="checkbox"/>
Trigger Interval:	0 (0-900) s
HTTP Method:	Post
Snapshot:	<input type="checkbox"/>
URL:	undefined
User Name:	undefined
Password:	.....

Step7: Set alarm settings. If you enable External Output and choose Constant External Output Action Time, when the threshold exceeds the certain value you set, External Output Action alarm time will be always constant till the alarm is released.

Alarm Setting	
Record Video Sections:	5 seconds
Snapshot:	3
Snapshot Interval:	1 second
Email Triggered Interval:	Auto
External Output Action Time:	<div style="border: 1px solid black; padding: 2px;">             Customize              10 seconds              30 seconds              1 minute              5 minutes              10 minutes              Constant           </div>
Audio Action Settings:	s(1~999)
Play Audio Interval:	Auto

**Save**

**Note:**

1) Users can check the real-time number of people and the time of each person's stay in the detection region on Live View interface.

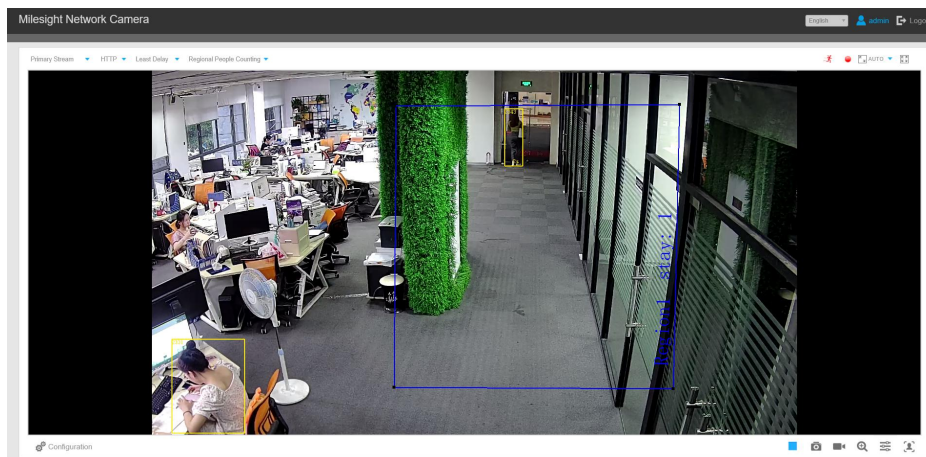

- 2) For Regional People Counting, please make sure your camera model is MS-CXXXX-XXC.
- 3) Support up to 4 detection regions for regional people counting.

## Statistics Report

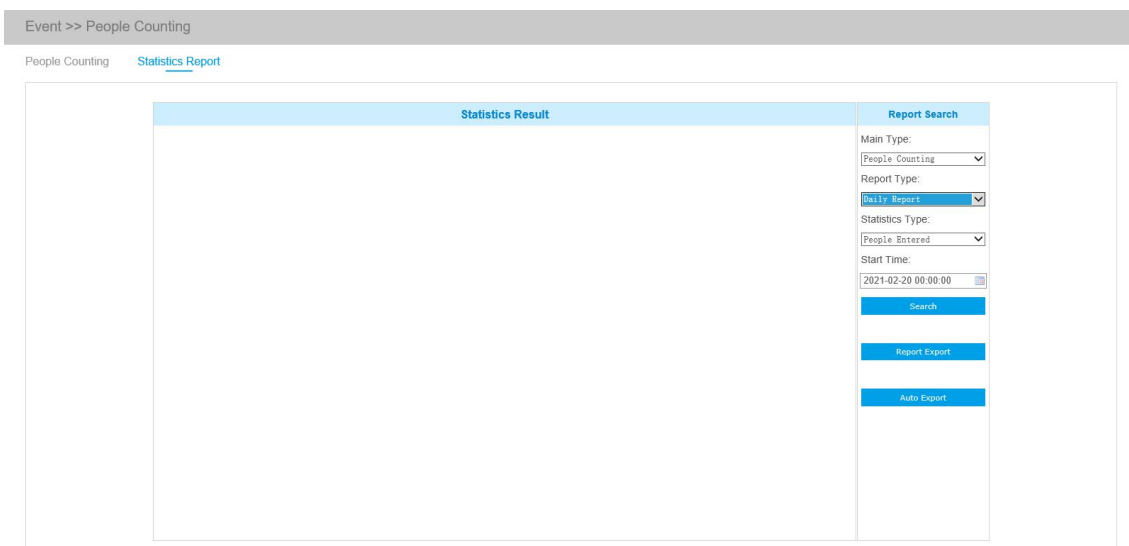

The results during the enabling period will be displayed on “**Statistics Report**” interface.

**Step 1:** Select Main Type including People Counting and Regional People Counting;

**Step 2:** Select Report Type including Daily Report, Weekly Report, Monthly Report and Annual Report;

**Step 3:** Select Statistics Type including People Entered, People Exited and Sum;

**Step 4:** Select Start Time, then click  button, the camera will automatically count the data for the day/ week/ month/ year (based on the report type selected by the user) from the start time and generate the corresponding report. Moreover, you can also click  or  to switch display mode of Statistics Report as shown below.

Event >> People Counting

People Counting [Statistics Report](#)

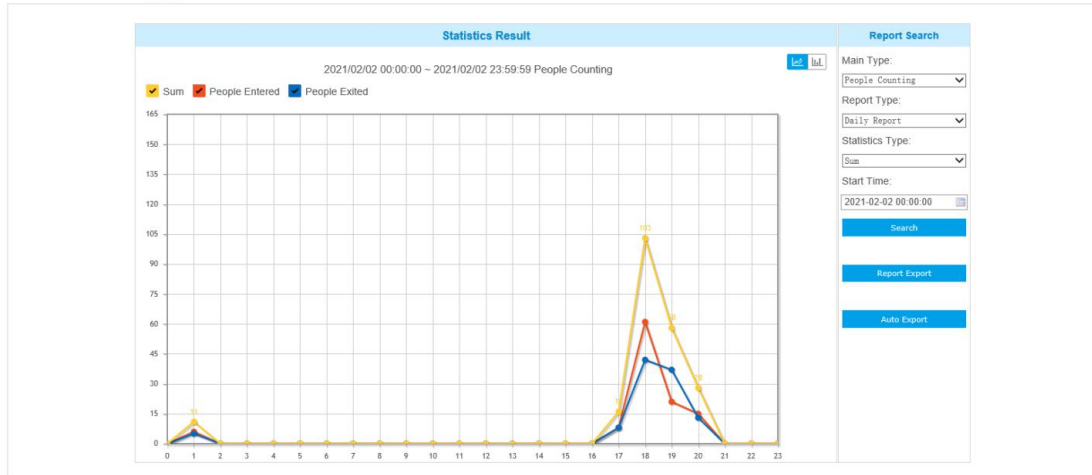

People Counting-Statistics Report (Line Chart)

Event >> People Counting

People Counting [Statistics Report](#)

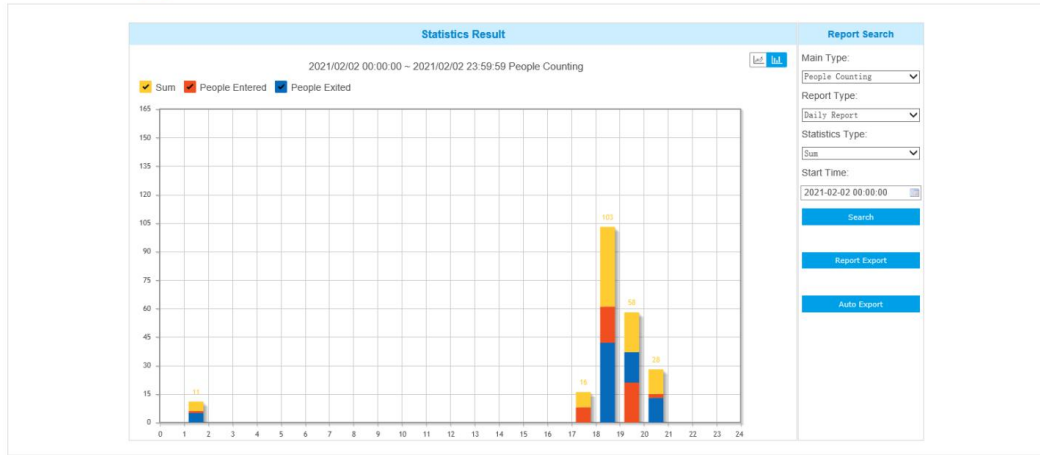

People Counting-Statistics Report (Bar Chart)

Event >> People Counting

People Counting [Regional People Counting](#) [Statistics Report](#)

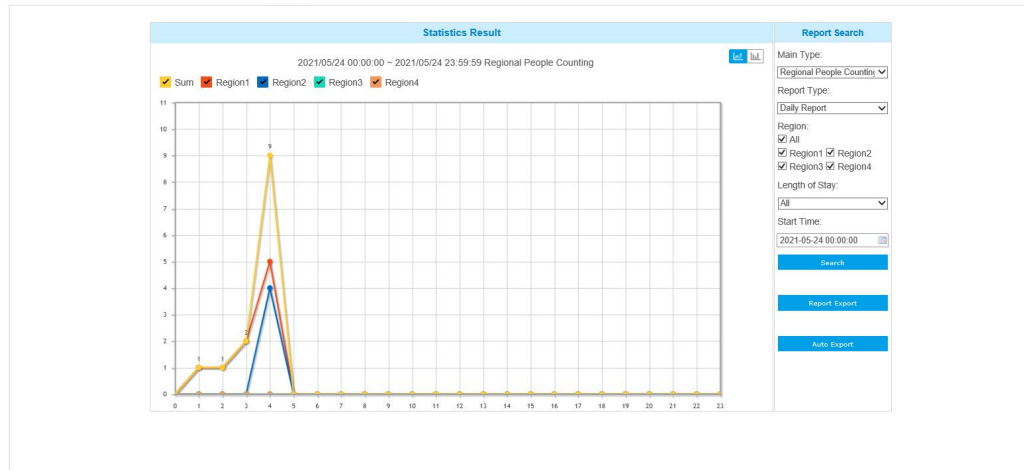

Regional People Counting-Statistics Report (Line Chart)

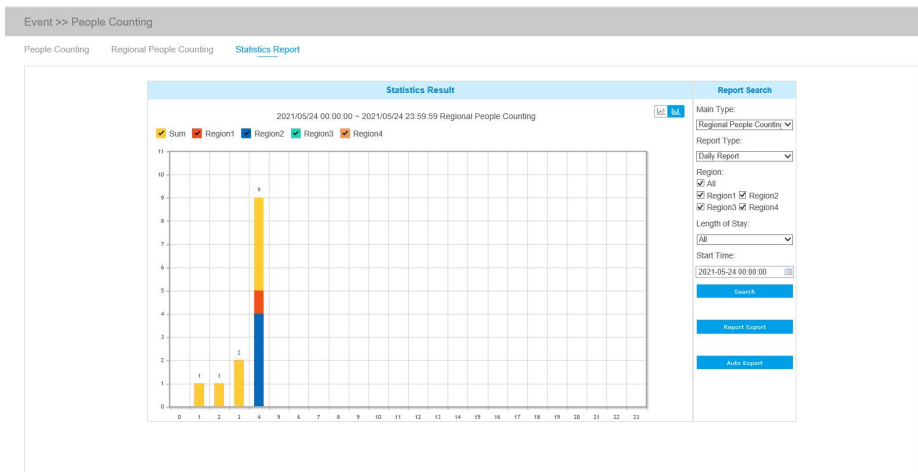

Regional People Counting-Statistics Report (Bar Chart)

**Step 5:** Click **Report Export** button to pop up the Export window as shown below, and you can choose File Format to export the report to local.

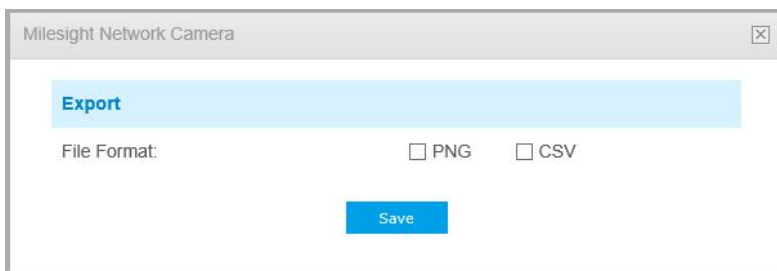

**Step 6:** Click **Auto Export** button to pop up the Statistics Report Settings as shown below.

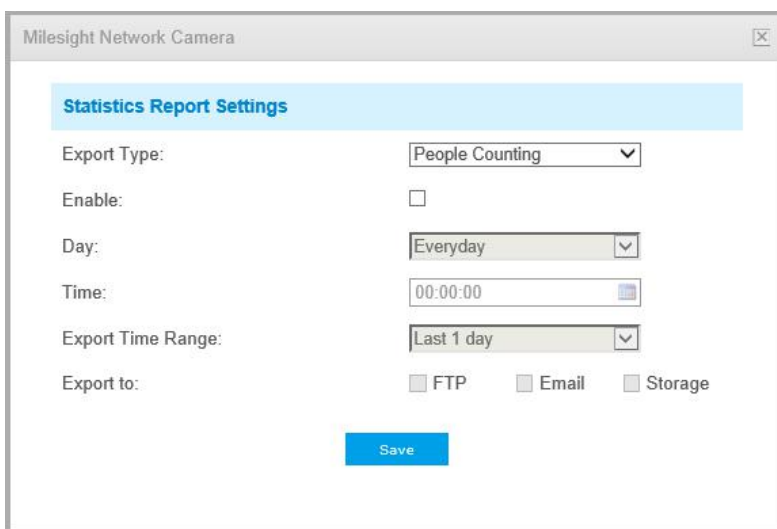

- ① Set Export Type to People Counting or Regional People Counting, and then check the enable box, the gray item becomes editable as shown below;
  - ② Set Length of Stay.
- Note:** This option is only for Region People Counting.

Milesight Network Camera

**Statistics Report Settings**

Export Type: Regional People Counting

Enable:

Length of Stay: All | 60 s

Day: More Than

Time: 00:00:00

Export Time Range: Last 1 day

Export to:  FTP  Email  Storage

Save

③ Set Day. User can choose Everyday to export daily reports, while choosing others to export reports on a specific day of the week;

Milesight Network Camera

**Statistics Report Settings**

Export Type: Regional People Counting

Enable:

Length of Stay: All

Day: Everyday

Time: 00:00:00

Export Time Range: Last 1 day

Export to:  FTP  Email  Storage

Save

④ Set Time. User can choose the time of day to export the Statistics Report automatically, click the calendar icon to pop up the following Quick Selection;

Milesight Network Camera

**Statistics Report Settings**

Export Type: Regional People Counting

Enable:

Length of Stay: All

Day: Everyday

Time: Quick Selection

Export Time Range: Last 1 day

Export to:  FTP  Email  Storage

Time 00:00:00

Save

⑤ Set Export Time Range;

Milesight Network Camera

**Statistics Report Settings**

Export Type: People Counting

Enable:

Day: Everyday

Time: 00:00:00

Export Time Range: Last 1 day

Export to:  FTP  Email  Storage

Save

⑥ Set the destination path of the automatically exported report. The report can be exported to FTP/Email/Storage automatically as the form of an Excel spreadsheet according to the day, time and export time range you set. Then click “Save”.

Milesight Network Camera

**Statistics Report Settings**

Export Type: People Counting

Enable:

Day: Everyday

Time: 00:00:00

Export Time Range: Last 1 day

Export to:  FTP  Email  Storage

Save

**Note:**

If the current Statistics Report is generated, it will be saved as a csv form.

#### 4.6.4 Heat Map(Optional)

Heat Map function can analyze customers movement to reveal insights for better business management with the intuitive and accurate statistical analysis results in time or space pattern as needed.

**Note:**

- (1) Heat Map is optional for 360° Panoramic Fisheye Network Camera, 180° Panoramic Mini Bullet Network Camera, 180° Panoramic Mini Dome Network Camera and AI cameras except for PTZ models.
- (2) Please upgrade the camera to V43.7.0.75 or above to use Heat Map function.
- (3) Only allowed to view reports within 7 days without a SD card or NAS.

## Heat Map

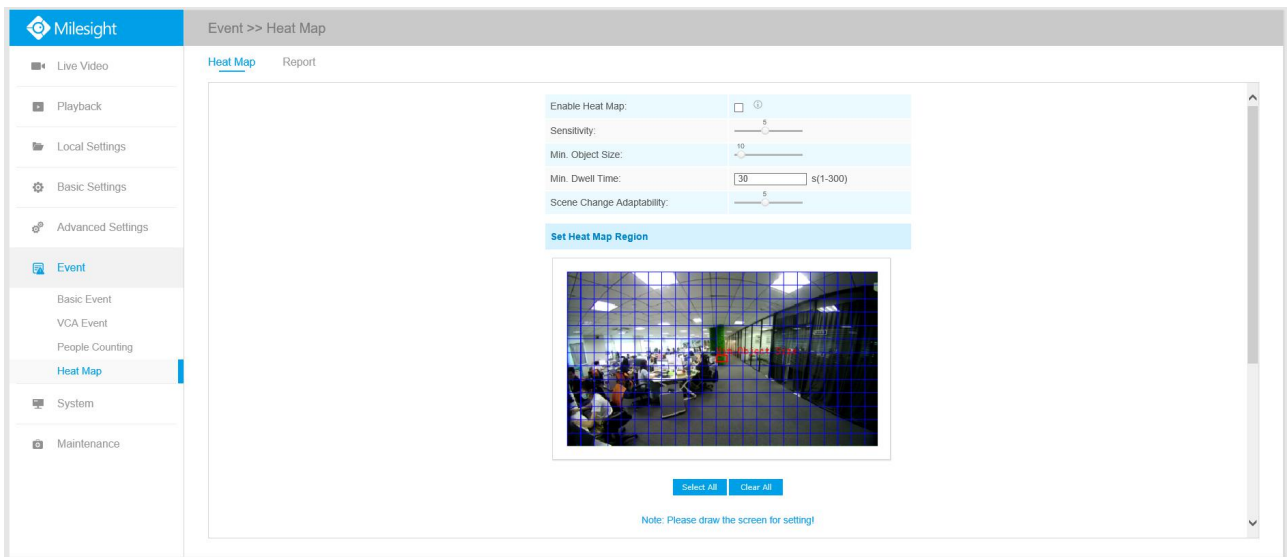

**Step 1:** After log in the web, go to **“Advanced Settings”**→ **“Heat Map”**. Check the checkbox **“Enable Heat Map”**, then set the Heat Map settings as shown below.

Table 4-6-6 Description of the buttons

Parameters	Function Introduction
<b>Sensitivity</b>	Level 1~10 are available, the default level is 5. The higher the sensitivity, the easier it is for moving objects to be recorded in the results.
<b>Min. Object Size</b>	Set the minimum object size from 1 to 100, the default value is 10. Objects smaller than this value will not be recorded in the result.
<b>Min. Dwell Time</b>	Set the minimum dwell time from 1 to 300, the default value is 30. If the object stays in the area longer than the set "Minimum Dwell Time", it will not be recorded in the result.
<b>Scene Change Adaptability</b>	Level 1~10 are available, the default level is 5. Scene Change Adaptability indicates the camera's adaptability to scene changes, which can increase the accuracy of detection. The camera better adapts to faster changing scenes if the value is higher.

**Step 2:** Set Heat Map Region. Draw the screen to set the detection area. You can click **“Select All”** button to select all areas, or **“Clear All”** button to remove the current drawn area.

### Set Heat Map Region

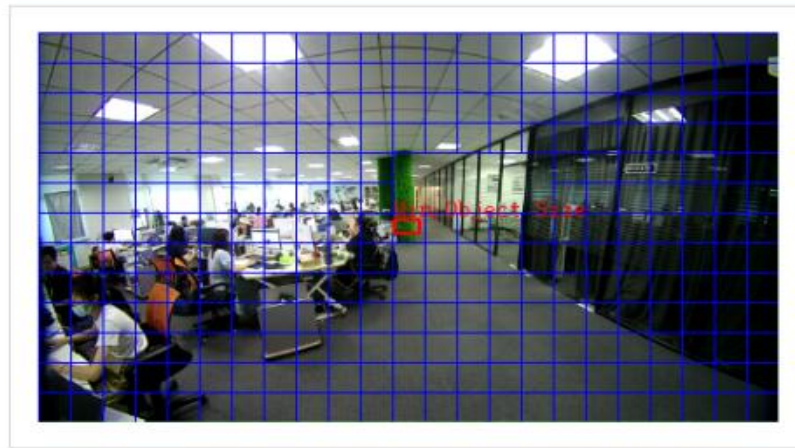

Select All Clear All

Note: Please draw the screen for setting!

**Step 3:** Schedule Settings. You can draw the schedule by clicking “Edit” button. And then click “Save” or “Reset” after finishing setting.

### Schedule Settings

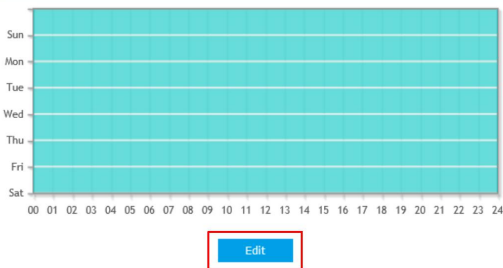

		Period1			Period2			Period3			
<input checked="" type="checkbox"/>	Sunday	00	00	24	00	00	00	00	00	00	Copy to Other Days
<input checked="" type="checkbox"/>	Monday	00	00	24	00	00	00	00	00	00	Copy to Other Days
<input checked="" type="checkbox"/>	Tuesday	00	00	24	00	00	00	00	00	00	Copy to Other Days
<input checked="" type="checkbox"/>	Wednesday	00	00	24	00	00	00	00	00	00	Copy to Other Days
<input checked="" type="checkbox"/>	Thursday	00	00	24	00	00	00	00	00	00	Copy to Other Days
<input checked="" type="checkbox"/>	Friday	00	00	24	00	00	00	00	00	00	Copy to Other Days
<input checked="" type="checkbox"/>	Saturday	00	00	24	00	00	00	00	00	00	Copy to Other Days

## Report

The results will be displayed on “Report” interface.

Advanced Settings >> Heat Map

Heat Map [Report](#)

#### Space Heat Map

#### Heat Map Report Search

Main Type:  
Space Heat Map

Report Type:  
Daily Report

Start Time:  
2020-08-13 00:00:00

Search

Report Export

Auto Export

**Step 1:** Select Main Heat Map Type.

**[Space Heat Map]:** Space Heat Map will be presented as a picture with different color. Different colors represent different heat values. Red represents the highest and blue represents the lowest.

**[Time Heat Map]:** Time heat map will be presented as a line chart to show the heat at different times.

**Step 2:** Select Report Type including Hourly Report, Daily Report, Weekly Report, Monthly Report and Annual Report.

**Step 3:** Select Start Time, then click the **“Search”** button, the camera will automatically count the data for the day/ week/ month/ year (based on the report type selected by the user) from the start time and generate the corresponding report as shown below.

Space Heat Map

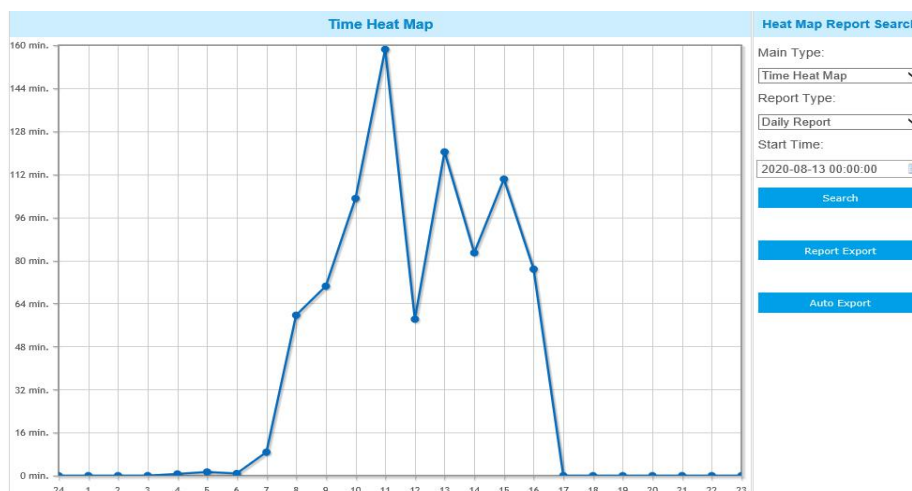

Time Heat Map

**Step 4:** Click the **"Report Export"** button to export the report to local.

**Step 5:** Click the "Auto Export" button to pop up the Heat Map Report Settings as shown below.

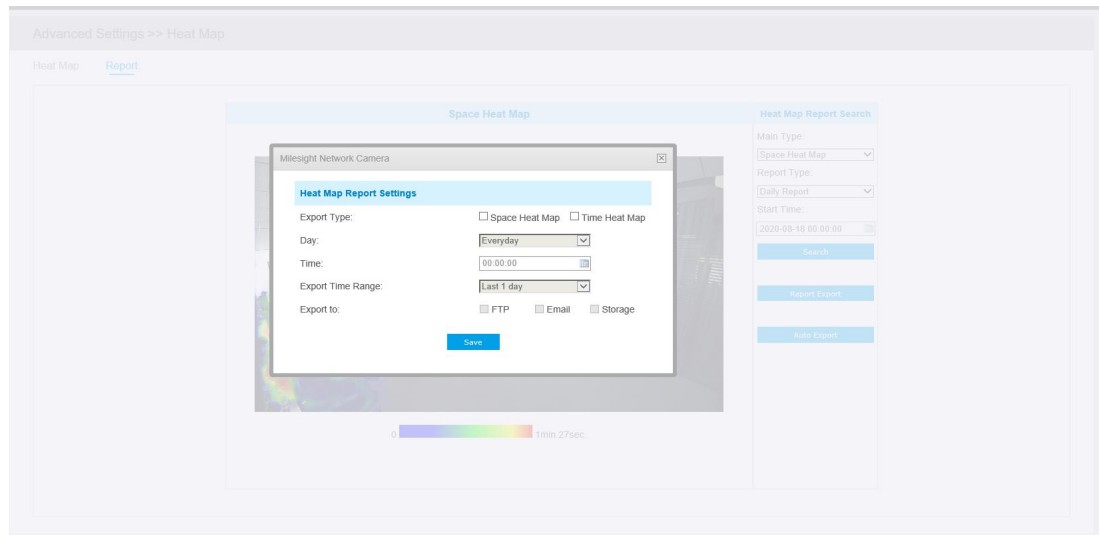

① Set Export Type. User can check Space Heat Map or Time Heat Map or both. When either Space Heat Map or Time Heat Map is checked, the gray item becomes editable as shown below;

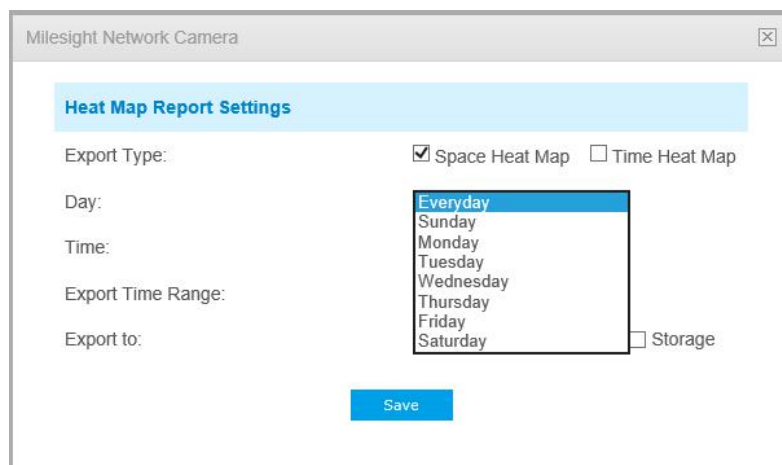

② Set Day. User can choose Everyday to export daily reports, while choosing others to export reports on a specific day of the week;

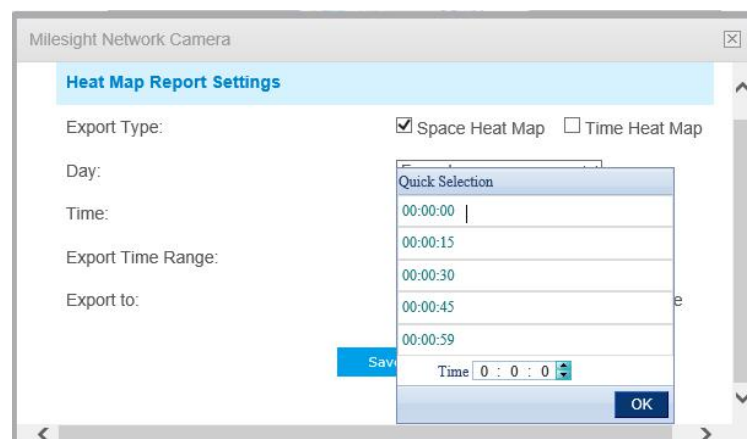

③ Set Time. User can choose the time of day to export the heat map automatically, click the calendar icon to pop up the following Quick Selection;

#### ④ Set Export Time Range.

Milesight Network Camera

**Heat Map Report Settings**

Export Type:  Space Heat Map  Time Heat Map

Day:

Time:

Export Time Range:   
Export All

Export to:  FTP  Email  Storage

Day (Choose Everyday)

Milesight Network Camera

**Heat Map Report Settings**

Export Type:  Space Heat Map  Time Heat Map

Day:

Time:

Export Time Range:   
Export All

Export to:  FTP  Email  Storage

Day (Choose Week)

⑤ Set the destination path of the automatically exported report. The report can be exported to FTP/Email/Storage automatically as the form of an Excel spreadsheet or a picture according to the day, time and export time range you set. Then click “Save”.

Milesight Network Camera

**Heat Map Report Settings**

Export Type:  Space Heat Map  Time Heat Map

Day:

Time:

Export Time Range:

Export to:  FTP  Email  Storage

If the current Space Heat Map is generated, it will be saved as a png image. If the current Time Heat Map is generated, it will be saved as a csv form.

## 4.6.5 Face Detection(Optional)

### General

The Face Detection function can detect the face appearing in the drawn area and support saving face snapshots into Storage, upload via FTP or Email, display in Live View.

#### Note:

Currently Face Detection is only supported by AI cameras.

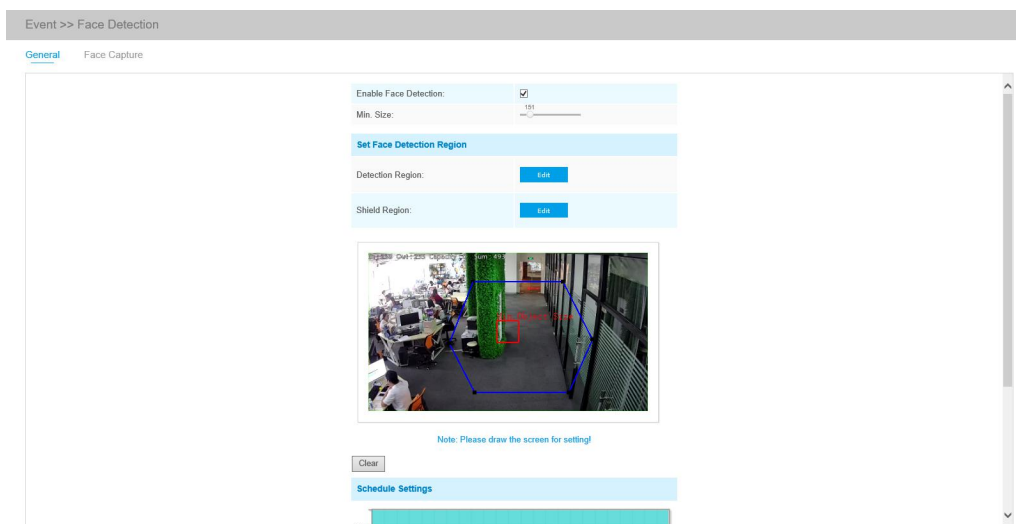

Settings steps are as shown below:

Step1: Enable Face Detection;

Step2: Set Min. Object Size;

Step3: Set detection region, you can drag the detection region to adjust the size. Only faces in this region will be detected;

Step4: Set Shield Region is to make faces in the some places of detection region be not detected.

The faces can be set to be not detected in some places of detection region via setting the Shield Region. You can draw a Shield Region in the preview interface firstly, then click Add button. There are at most four Shield Region drawn are available;

Step5: Set detection schedule and click "Save".

## Face Capture

Here you can make configuration for face capture snapshot.

Face Capture Configuration	
Capture Mode:	Quality Priority
Capture Quality:	1
Snapshot Type:	Face Only <input checked="" type="checkbox"/> Background
Snapshot:	1
Record Video Sections:	30 seconds
Save Into NAS:	<input type="checkbox"/> File Format: Snapshot
Upload Via FTP:	<input type="checkbox"/> File Format: All
Upload Via Email:	<input type="checkbox"/> File Format: Snapshot

Face Detection Message Post Settings	
Enable Face Detection Message Post:	<input checked="" type="checkbox"/>
Post Type:	HTTP
HTTP Notification URL:	URL 1
Enable:	<input checked="" type="checkbox"/>
Trigger Interval:	0 (0-900) s
HTTP Method:	Post
Snapshot:	<input type="checkbox"/>
URL:	
User Name:	Leah
Password:	*****

[Save](#)

Table 4-6-7 Description of the buttons

Parameters	Function Introduction
Capture Mode	<p><b>Quality Priority, Timeliness Priority, Customize</b> are available.</p> <p><b>Quality Priority:</b> In this mode, it will push a face screenshot of best image quality when the face is detected.</p> <p><b>Timeliness Priority:</b> In this mode, it will push a face screenshot in the shortest time when the face is detected.</p> <p><b>Customize:</b> In this mode, you can customize some detect conditions, including Snapshot Interval, Oblique Face Angle Limit, Pitching Face Angle Limit, Side Face Angle Limit, Blur Limit.</p>
Capture Quality	To set the threshold of snapshot quality. It will be pushed to Live View when captured snapshot quality reaches the set value. The higher the value, the higher the quality of the snapshot.
Snapshot Interval	80 milliseconds, 200 milliseconds, 500 milliseconds, 1 second, 2 seconds and 4 seconds are available. <b>Note:</b> Optional for Customize mode.
Oblique Face Angle Limit	Set <b>Oblique Face Angle Limit from 0~180</b> . The larger the value, the larger angle the oblique face that can be detected. The default value is 120. <b>Note:</b> Optional for Customize mode.
Pitching Face Angle Limit	Set <b>Pitching Face Angle Limit from 0~180</b> . The larger the value, the larger angle the pitching face that can be detected. The default value is 120. <b>Note:</b> Optional for Customize mode.
Side Face Angle Limit	Set <b>Side Face Angle Limit from 0~180</b> . The larger the value, the larger angle the side face that can be detected. The default value is 120. <b>Note:</b> Optional for Customize mode.
Blur Limit	Set <b>Blur Limit from 0~10</b> . The larger the value, the more blurred the face can be detected. The default value is 5. <b>Note:</b> Optional for Customize mode.

<b>Snapshot Type</b>	<p><b>Face Only, Upper Body, Whole Body</b> are available.</p> <p><b>Face Only:</b> Capture the screenshot of face only.</p> <p><b>Upper Body:</b> Capture the screenshot of upper body.</p> <p><b>Whole Body:</b> Capture the screenshot of whole body.</p> <p>If you check the "Background" option, it will take another screenshot of the entire image.</p>
<b>Snapshot</b>	Set the number of screenshot to 1~5. It will take screenshot based on the snapshot interval you set.
<b>Record Video Sections</b>	Six different periods are available(5, 10, 15, 20, 25, 30 sec).
<b>Save Into NAS</b>	Save the alarm files into NAS.
<b>Upload Via FTP</b>	Upload the alarm files via FTP.
<b>Upload Via Email</b>	Upload the alarm files via Email.
<b>Enable Face Detection Message Post Settings</b>	Check the checkbox to enable Face Detection Message Post. It will push information to some third-party devices or software that are compatible with Milesight's. Information can be pushed by TCP or HTTP.
<b>Post Type</b>	Information can be pushed by <b>TCP</b> or <b>HTTP</b> .
<b>HTTP Notification URL</b>	There are three types of HTTP Notification URL, including URL1,URL2 and URL3.
<b>Enable</b>	Check the checkbox to enable a kind of HTTP Notification URL.
<b>Trigger Interval</b>	Trigger Interval of camera pushing information to some third-party devices.
<b>HTTP Method</b>	There are two HTTP push methods, including Post and Get.
<b>Snapshot</b>	<p>Choose whether to push information with snapshot to some third-party devices or software.</p> <p><b>Note:</b> This option is available just for URL1.</p>
<b>URL</b>	<p>Camera can use the API URL to send LPR information to back-end devices when the detected face is captured. API URL format fills as below:</p> <p><a href="http://IP:Port/api/lpr?">http://IP:Port/api/lpr?</a></p> <p><b>Note:</b> It supports HTTPS for HTTP Post.</p>
<b>User Name</b>	Receiver name.
<b>Password</b>	Receiver Password.

Camera will detect faces in Live View according to the region and conditions you set. If you check the "Show Tracks" option, it will display the face screenshot with the ID on the left side of Live View.

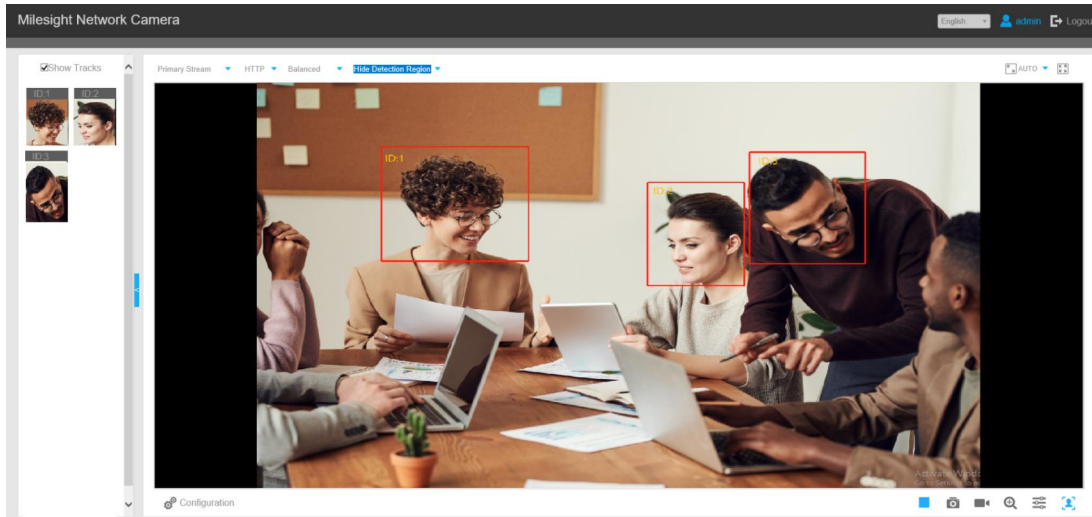

## 4.7 LPR(Optional)

### 4.7.1 Live Video

Milesight LPR Camera supports professional LPR Live View interface , it can show the real-time license plate recognition results and display the snapshots of detected license plates ,which realizes a stand-alone LPR solution.

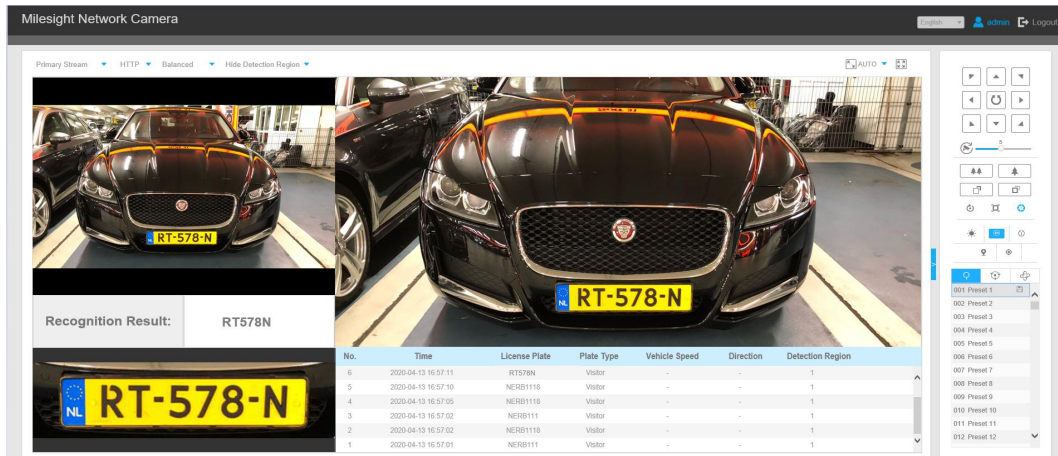

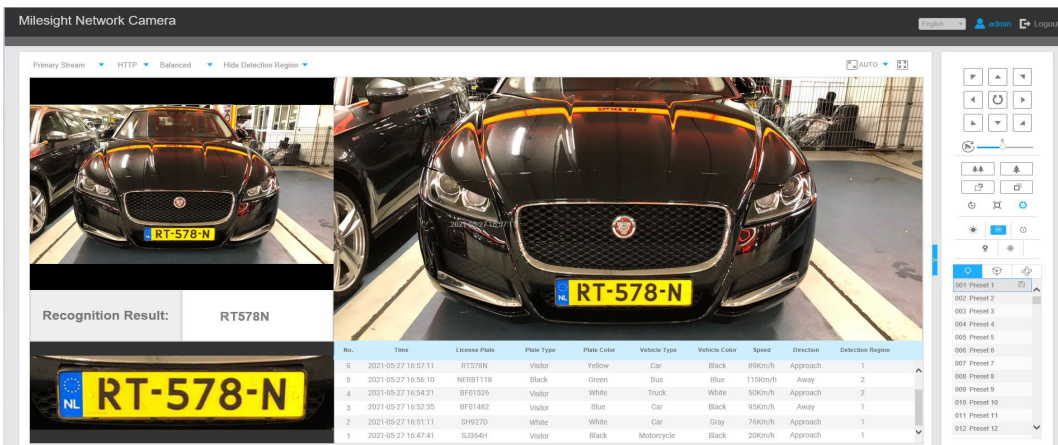

LPR mode of Live View interface (Non-AI Series)

LPR mode of Live View interface (AI Series)

**Note:**

For Snapshot/Recording (  /  ), you can click to capture/record the current image/video, but only when you using the IE browser with plugin, it will automatically be saved to the configured path on your PC and pop up the corresponding folder. If you using the Chrome/Firefox/Safari/Edge browser in Plugin-Free Mode, it will not automatically pop up the corresponding folder to show you the details.

## 4.7.2 Settings

The LPR function will automatically detect and capture license plate in real time and compares to a predefined list, then takes appropriate action such as generating an alert once the license plate is on the predefined black list.

**Note:**

(1) LPR is optional for Mini PTZ Bullet, AI AF Motorized Pro Bullet Plus, 12X AF Motorized Pro Bullet, Motorized Pro Bullet, ABF Pro Box, Vandal-proof Motorized Mini Bullet, Mini Bullet Network Camera.

(2) Currently we have three LPR versions, **LPR1, LPR2 and LPR3**. LPR1 is for Asian regions, LPR2 is for European regions and the former Soviet Union and LPR3 is for Korea.

For more information, please refer to ***Milesight-Troubleshooting-LPR setting-LPR1, Milesight-Troubleshooting-LPR setting-LPR2, Milesight-Troubleshooting-LPR setting-Korea.***

(3) There is only Basic Event under Event Tab for LPR cameras.

## General

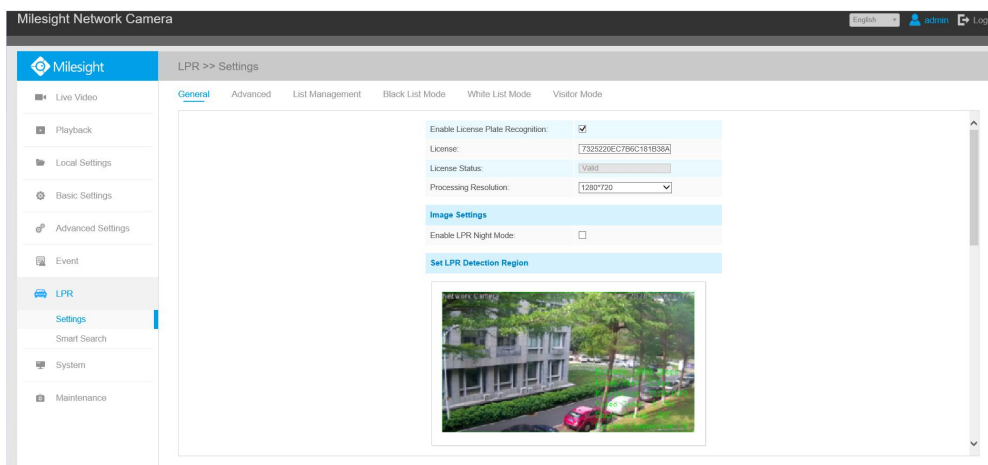

Step1: Enter the license and click Save. When the License Status changes to Valid, the camera can start detecting the license plates.

Enable License Plate Recognition:	<input checked="" type="checkbox"/>
License:	7325220EC7B6C181B38A
License Status:	Valid
Processing Resolution:	1280*720

**Note:** Only LPR2 and LPR3 need to enter a license to activate the LPR function.

Step2: The LPR Night Mode supports the optimal LPR night recognition effect by adjusting different parameter levels. You can choose Customize to set effective time manually, or choose Auto Mode which can automatically switch to night mode according to illumination intensity.

**Image Settings**

Enable LPR Night Mode:	<input checked="" type="checkbox"/>
Effective Time:	Customize
Start Time:	18:00
End Time:	06:00
Level:	<input type="range" value="4"/>

Customize Mode

**Image Settings**

Enable LPR Night Mode:	<input checked="" type="checkbox"/>
Effective Time:	Auto Mode
Day to Night Value:	<input type="range" value="38"/> Reset
Night to Day Value:	<input type="range" value="82"/> Reset
IR Light Sensor Value:	100
Level:	<input type="range" value="4"/>

Auto Mode

Step3: Check the checkbox “Enable License Plate Recognition”, you can draw the screen to select area interested.

Table 4-7-1 Description of the buttons

Parameters	Function Introduction
<b>License</b> (Only for LPR2 and LPR3)	Generated by camera’s information
<b>License Status</b> (Only for LPR2 and LPR3)	Show present license status, including <b>Valid</b> and <b>Invalid</b> .
<b>Processing Resolution</b>	Resolution of the stream for LPR analysis, including 1920*1280, 1280*720, 640*360, 320*176.

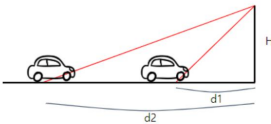
<b>Country/ Region (Only for LPR1)</b>	Select country/ region to detect the license plate.																				
<b>Effective Region Settings (Only for PTZ series)</b>	<b>Normal:</b> configure the LPR detection regions for the current area. <b>Advanced:</b> configure different LPR detection regions for different PTZ presets(Only support Preset 1~4 so far).																				
<b>Enable Day/Night Detection Mode (Only for LPR3)</b>	With this option enabled, the camera will enable different detection modes according to Day/Night mode.																				
<b>Enable Vehicle Speed Detection (Only for LPR3)</b>	With this option enabled, the camera will detect the vehicle speed and display results on the Smart Search interface. You need to draw two lines(Line1 and Line2) on the live view, and fill in Camera Installation Height, Horizontal Distance1 and Horizontal Distance2, camera will combine the lines you draw and the data filled to calculate the vehicle speed. <b>Camera Installation Height:</b> real height of camera. <b>Horizontal Distance1:</b> real distance between camera pole and line1. <b>Horizontal Distance2:</b> real distance between camera pole and line2. <div data-bbox="536 902 1374 1256" style="border: 1px solid #ccc; padding: 10px; margin-top: 10px;"> <h3 style="margin: 0;">Speed of vehicle</h3> <ul style="list-style-type: none"> <li>● Requirement                             <ul style="list-style-type: none"> <li>✓ Real height of camera (H) (unit: meter)</li> <li>✓ Real distance between camera pole and line (d1, d2) (unit: meter)</li> <li>✓ Pixel position of each line (y1, y2) (unit: pixel)</li> </ul> </li> <li>● To be changed UI                             <ul style="list-style-type: none"> <li>✓ Drawable two lines</li> <li>✓ Edit boxes to input camera height and distance of each line</li> </ul> </li> </ul> <div style="display: flex; align-items: center; margin-top: 10px;">  <div style="margin-left: 20px;"> <p>Real Height of camera is <span style="border: 1px solid red; padding: 2px;">3m</span></p> <p>Horizontal Distance 1 is <span style="border: 1px solid red; padding: 2px;">20m</span></p> <p>Horizontal Distance 2 is <span style="border: 1px solid red; padding: 2px;">10m</span></p> </div> </div> </div>																				
<b>Add</b>	Draw the screen to select the area interested, then click "Add"button to add the area, only four recognition areas can be added. You can edit the name of the area or delete the area in the list below. <div data-bbox="555 1406 1362 1621" style="border: 1px solid #ccc; padding: 10px; margin-top: 10px;"> <table border="1" style="width: 100%; border-collapse: collapse;"> <thead> <tr> <th>ID</th> <th>Name</th> <th>Edit</th> <th>Delete</th> </tr> </thead> <tbody> <tr> <td>1</td> <td><input type="text" value="ROI_1"/></td> <td></td> <td></td> </tr> <tr> <td>2</td> <td>ROI_2</td> <td></td> <td></td> </tr> <tr> <td>3</td> <td>ROI_3</td> <td></td> <td></td> </tr> <tr> <td>4</td> <td>ROI_4</td> <td></td> <td></td> </tr> </tbody> </table> <p style="color: red; margin-top: 5px;"><b>Note:</b> Only license plates larger than 150 pixels can be recognized.</p> </div>	ID	Name	Edit	Delete	1	<input type="text" value="ROI_1"/>			2	ROI_2			3	ROI_3			4	ROI_4		
ID	Name	Edit	Delete																		
1	<input type="text" value="ROI_1"/>																				
2	ROI_2																				
3	ROI_3																				
4	ROI_4																				
<b>Clear</b>	Click the "Clear" button to clear the area being drawn.																				
<b>Delete All</b>	Click the "Delete All" button to delete all the added areas.																				

Step4: Schedule Settings. You can draw the schedule by clicking Edit button.

Step5: Set Detection Settings and LPR Message Post Settings.

The figure displays two configuration panels. The top panel, 'Detection Settings', includes:
 

- Detection Trigger: A dropdown menu set to 'Always'.
- Confidence Level: A slider set to 2.
- Repeat Plate Checktime: A text input '0' followed by a dropdown 'millisecond' and '(0~60000ms)'.
- License Plate Serial Format: A blue 'Edit' button.
- Features Identification: A group of checkboxes including 'All', 'Plate Color', 'Vehicle Color', 'Direction', 'Vehicle Type', 'Detection Region', and 'Region'. 'Direction', 'Detection Region', and 'Region' are checked.

 The bottom panel, 'LPR Message Post Settings', includes:
 

- Enable LPR Message Post: A checked checkbox.
- Post Type: A dropdown menu set to 'HTTP'.
- HTTP Method: A dropdown menu set to 'Post'.
- Snapshot Type: A dropdown menu set to 'All'.
- HTTP Notification URL: An empty text input field.
- User Name: An empty text input field.
- Password: An empty text input field.

 A blue 'Save' button is located at the bottom of the second panel.

Table 4-7-2 Description of the buttons

Parameters	Function Introduction
Detection Trigger	<p><b>Always:</b> in this mode, camera will always detect license plates.</p> <p><b>Alarm Input:</b> in this mode, camera will only detect license plates during Alarm Input is being triggered.</p>
Confidence Level (Only for LPR1 and LPR2)	<p>You can set the confidence level from 1 to 10.</p> <p>When the confidence level of the license plate is higher than the set confidence level, it will push the license plate image to the Smart Search interface.</p>
Repeat Plate Checktime	<p>Set the time interval for repeatedly reading license plates to effectively avoid duplicate identification of parking vehicles.</p> <p>You can set Repeat Plate Checktime from 0 to 60min or 0 to 60000ms.</p>

<b>Feature Identification</b>	Check <b>Region(Only for LPR2)</b> , <b>Direction Region</b> , <b>Direction</b> or <b>All</b> to enable Feature Identification, it will display the corresponding information on the Smart Search interface.
<b>Enable LPR Message Post</b>	Check the checkbox to enable LPR Message Post. It will push information to some third-party devices or software that are compatible with ours.
<b>Post Type</b>	Information can be pushed by <b>RTSP</b> , <b>TCP</b> or <b>HTTP</b> .
<b>HTTP Method</b>	There are two HTTP push methods, including Post and Get.
<b>Snapshot Type</b>	Three kinds of snapshot can be chosen: All, License Plate and Full Snapshot. When you choose All, License Plate Snapshot and Full Snapshot will be pushed. <b>Note:</b> This option is available just for Post HTTP Method.
<b>HTTP Notification URL</b>	LPR camera can use the API URL to send LPR information to back-end devices when the license plate is recognized. API URL format fills as below: <a href="http://IP:Port/api/lpr?">http://IP:Port/api/lpr?</a> <b>Note:</b> It supports HTTPS for HTTP Post.
<b>User Name</b>	Receiver name
<b>Password</b>	Receiver Password

**Note:**

License Plate Serial Format function supports formulating identification rules and can automatically do further processing, filter license plates in non-compliant formats to achieve more intelligent and accurate license plate recognition.

## Advanced

In the interface, you can set display information on snapshot of license plate recognition, and also customize the file name of snapshots which are uploaded via FTP or Email or stored on local LPR Picture File Path.

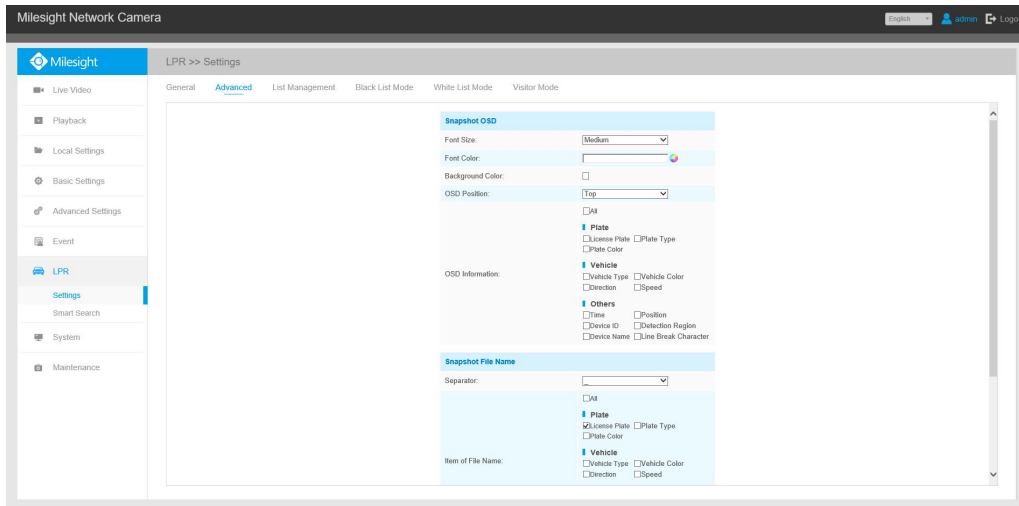

Table 4-7-3 Description of the buttons

Parameters	Function Introduction
<p><b>Font Size</b></p>	<p>Small/Medium/Large are available for OSD information.  <b>Note:</b> Snapshot OSD font size and Image OSD font size are corresponded.</p>
<p><b>Font Color</b></p>	<p>Enable to set different color for OSD information.  <b>Note:</b> Snapshot OSD font color and Image OSD font color are corresponded.</p>
<p><b>Background Color</b></p>	<p>Check the checkbox to select background color of snapshot OSD information.  <b>Note:</b> Background color cannot be the same with font color.</p>
<p><b>OSD Position</b></p>	<p>Check the checkbox to show OSD information position.</p>

<p><b>OSD Information</b></p>	<p>Customize the OSD content. You can set OSD Information as shown below:</p> <div data-bbox="512 215 1102 521"> <p>OSD Information:</p> <ul style="list-style-type: none"> <li><input type="checkbox"/> All</li> <li><b>Plate</b> <ul style="list-style-type: none"> <li><input type="checkbox"/> License Plate <input type="checkbox"/> Plate Type</li> <li><input type="checkbox"/> Plate Color</li> </ul> </li> <li><b>Vehicle</b> <ul style="list-style-type: none"> <li><input type="checkbox"/> Vehicle Type <input type="checkbox"/> Vehicle Color</li> <li><input type="checkbox"/> Direction <input type="checkbox"/> Speed</li> </ul> </li> <li><b>Others</b> <ul style="list-style-type: none"> <li><input type="checkbox"/> Time <input type="checkbox"/> Position</li> <li><input type="checkbox"/> Device ID <input type="checkbox"/> Detection Region</li> <li><input type="checkbox"/> Device Name <input type="checkbox"/> Line Break Character</li> </ul> </li> </ul> </div> <p>When license plate is recognized and the alarm is triggered, the snapshot of license plate recognition will show as below:</p> 
<p><b>Separator</b></p>	<p>“-”, “_” and Space are available for File Name Separator format. The default separator is “-”.</p>
<p><b>Item of File Name</b></p>	<p>You can customize the snapshot file name according to items chosen.</p> <div data-bbox="512 1037 1102 1344"> <p>Item of File Name:</p> <ul style="list-style-type: none"> <li><input type="checkbox"/> All</li> <li><b>Plate</b> <ul style="list-style-type: none"> <li><input checked="" type="checkbox"/> License Plate <input type="checkbox"/> Plate Type</li> <li><input type="checkbox"/> Plate Color</li> </ul> </li> <li><b>Vehicle</b> <ul style="list-style-type: none"> <li><input type="checkbox"/> Vehicle Type <input type="checkbox"/> Vehicle Color</li> <li><input type="checkbox"/> Direction <input type="checkbox"/> Speed</li> </ul> </li> <li><b>Others</b> <ul style="list-style-type: none"> <li><input checked="" type="checkbox"/> Time <input type="checkbox"/> Position</li> <li><input type="checkbox"/> Device ID <input type="checkbox"/> Detection Region</li> <li><input type="checkbox"/> Device Name</li> </ul> </li> </ul> </div>

Each time when an item is checked, the list will add the item row, including the item name and sorting operation. You can click  and  button to sort these items, and choose separator to connect these items name. Also, the content of Position and Device ID items can be customized. When you check all items, the function interface will show as below:

**Snapshot File Name**

Separator:

Item of File Name:

- All
- Plate**
  - License Plate  Plate Type
  - Plate Color
- Vehicle**
  - Vehicle Type  Vehicle Color
  - Direction  Speed
- Others**
  - Time  Position
  - Device ID  Detection Region
  - Device Name

Item of File Name	Sorting
Time	⇅
License Plate	⇅
Vehicle Type	⇅
Detection Region	⇅

Note: The file name of full-snapshot will be preceded by a number of 4.

**Note:**

You need to check at least one item.

For example, you can choose items, separator and items sorting as below:

**Snapshot File Name**

Separator:

Item of File Name:

- All
- Plate**
  - License Plate  Plate Type
  - Plate Color
- Vehicle**
  - Vehicle Type  Vehicle Color
  - Direction  Speed
- Others**
  - Time  Position
  - Device ID  Detection Region
  - Device Name

Item of File Name	Sorting
Time	⇅
License Plate	⇅

Once license plate is recognized, and the snapshot will be uploaded via FTP or Email or stored on your local LPR Picture File Path. Then, You can see the snapshot file name which you customize as shown below:

420201116021729\_RT528N

full-snapshot Recognized successfully

420201116021729\_##528N

full-snapshot Recognized failed

License plate snapshot Recognized successfully

License plate snapshot Recognized failed

**Note:**

- 1) If the item checked is not recognized successfully, then the item will be displayed with the specific symbol “#”.
- 2) The file name of full-snapshot will be preceded by a number of 4.

## List Management

Add the license plates to this interface as Black or White type (Black/White List), and then you can set the alarm action for these license plates in the corresponding black list mode or white list mode interface. When these license plates are detected, the camera will respond accordingly to your settings.

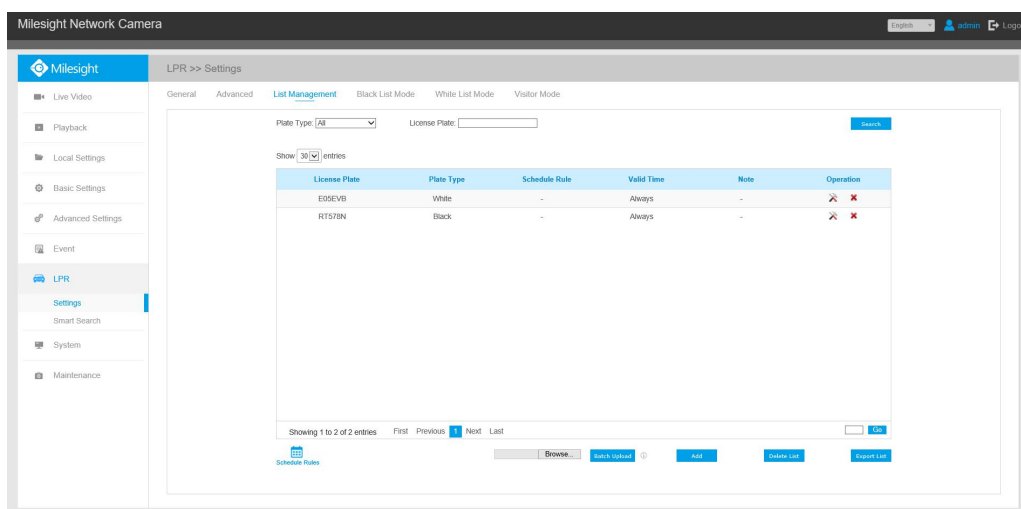
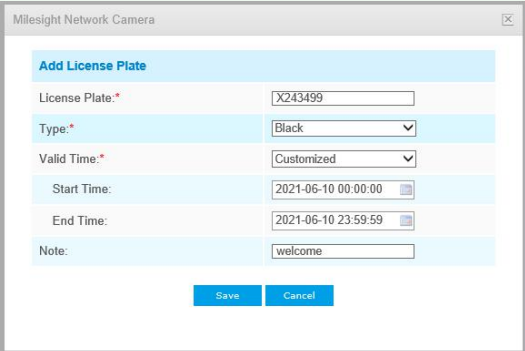
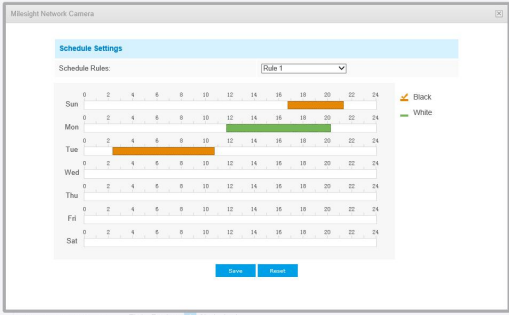
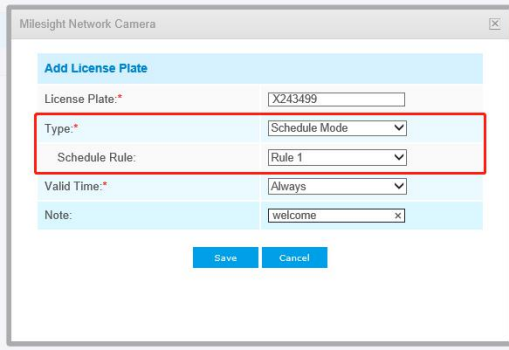

Table 4-7-3 Description of the buttons

Parameters	Function Introduction
<b>Add License Plate</b>	Enter the license plate and select the license plate type as black or white, set Valid Time and add a note for the license plate, then click the “Add” button, the license plate will be added successfully.

	
<p><b>Batch Upload</b></p>	<p>You can add a csv form with the license plate you want to add, click the "Browse" button to import the form to this interface, click the "Batch Upload" button, the license plates will be added successfully.  <b>Note:</b> You can first download the template as a reference in this interface.</p>
<p><b>List Search</b></p>	<p>Select Plate Type or directly enter the license plate number, click the "Search" button, the corresponding license plate will be displayed in the list below.</p>
<p><b>Export List</b></p>	<p>Click the "Export List" button to export the license plate in the current list to a csv form locally.</p>
<p><b>Delete List</b></p>	<p>Click the "Delete List" button to delete all the license plate in the current list.</p>
<p><b>Schedule Rules</b></p>	<p>Click the "Schedule Rules" button to customize a rule.</p>  <p>And then set the license plate to Schedule Mode and choose a custom schedule rule that can configure the license plate as Black List or White List at different times.</p>  <p><b>Note:</b> Support setting up to 4 Schedule Rules for Schedule Mode.</p>

**Note:** It supports adding 1000 Black List and White List.

## Black List Mode

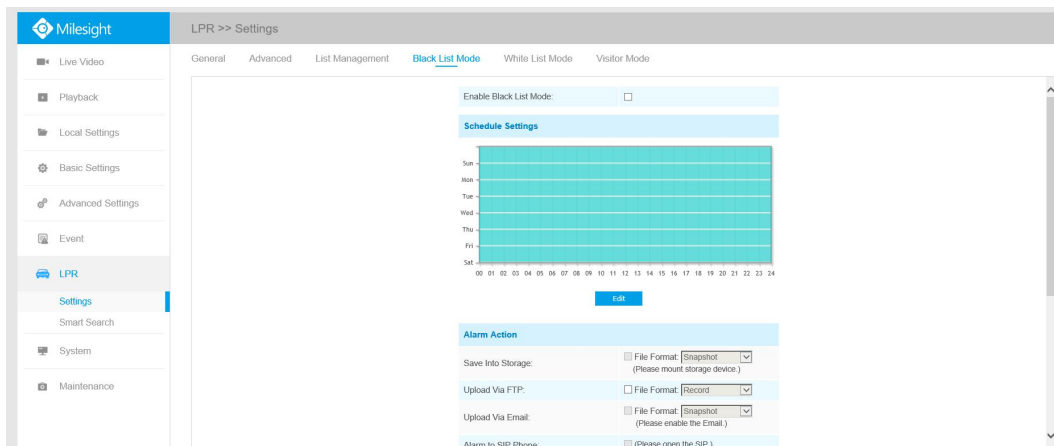

Step1: Check the checkbox to enable Black List Mode.

Step2: Schedule Settings. You can draw the schedule by clicking Edit button.

Step3: Set alarm action.

Alarm Action	
Save Into Storage:	<input type="checkbox"/> File Format: <span>Snapshot</span> (Please mount storage device.)
Upload Via FTP:	<input type="checkbox"/> File Format: <span>Record</span>
Upload Via Email:	<input type="checkbox"/> File Format: <span>Snapshot</span> (Please enable the Email.)
Alarm to SIP Phone:	<input type="checkbox"/> (Please open the SIP.)
HTTP Notification:	<input type="checkbox"/>

Step4: Set alarm settings.

Alarm Setting	
Record Video Sections:	<span>5 seconds</span>
Snapshot Type:	<span>License Plate</span>
Snapshot:	<span>1</span>
Snapshot Interval:	<span>1</span> <span>second</span>
Email Triggered Interval:	<span>Auto</span>
External Output Action Time:	<span>30 seconds</span>
Play Audio Interval:	<span>Auto</span>

After that, when a license plate marked as “black” is detected, the camera will respond accordingly to your settings.

## White List Mode

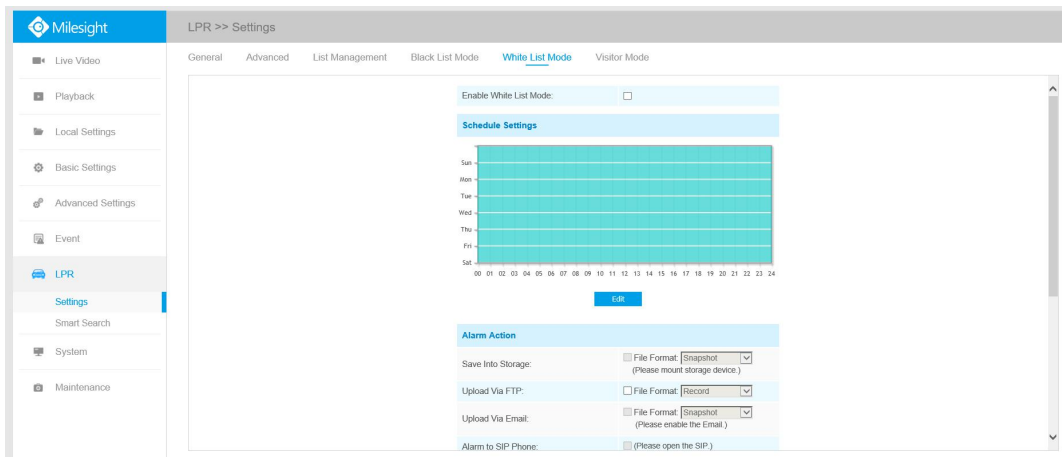

Step1: Check the checkbox to enable White List Mode.

Step2: Schedule Settings. You can draw the schedule by clicking Edit button.

Step3: Set alarm action.

Alarm Action	
Save Into Storage:	<input type="checkbox"/> File Format: <span>Snapshot</span> <small>(Please mount storage device.)</small>
Upload Via FTP:	<input type="checkbox"/> File Format: <span>Record</span>
Upload Via Email:	<input type="checkbox"/> File Format: <span>Snapshot</span> <small>(Please enable the Email.)</small>
Alarm to SIP Phone:	<input type="checkbox"/> <small>(Please open the SIP.)</small>
HTTP Notification:	<input type="checkbox"/>

Step4: Set alarm settings.

Alarm Setting	
Record Video Sections:	<span>5 seconds</span>
Snapshot Type:	<span>License Plate</span>
Snapshot:	<span>1</span>
Snapshot Interval:	<span>1</span> <span>second</span>
Email Triggered Interval:	<span>Auto</span>
External Output Action Time:	<span>30 seconds</span>
Play Audio Interval:	<span>Auto</span>

After that, when a license plate marked as “White” is detected, the camera will respond accordingly to your settings.

## Visitor Mode

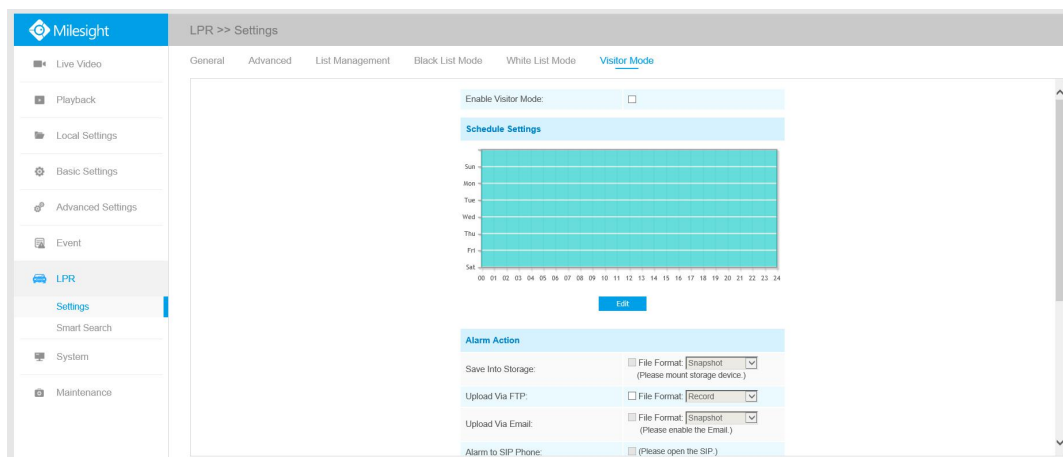

Step1: Check the checkbox to enable Visitor Mode.

Step2: Schedule Settings. You can draw the schedule by clicking Edit button.

Step3: Set alarm action.

Alarm Action	
Save Into Storage:	<input type="checkbox"/> File Format: <span>Snapshot</span> (Please mount storage device.)
Upload Via FTP:	<input type="checkbox"/> File Format: <span>Record</span>
Upload Via Email:	<input type="checkbox"/> File Format: <span>Snapshot</span> (Please enable the Email.)
Alarm to SIP Phone:	<input type="checkbox"/> (Please open the SIP.)
HTTP Notification:	<input type="checkbox"/>

Step4: Set alarm settings.

Alarm Setting	
Record Video Sections:	<span>5 seconds</span>
Snapshot Type:	<span>License Plate</span>
Snapshot:	<span>1</span>
Snapshot Interval:	<span>1</span> <span>second</span>
Email Triggered Interval:	<span>Auto</span>
External Output Action Time:	<span>30 seconds</span>
Play Audio Interval:	<span>Auto</span>

After that, when a license plate that is not marked as "Black" or "White" is detected, the camera will respond accordingly to your settings.

### 4.7.3 Smart Search

The real-time detection results will be displayed on the right side of Smart Search page, including detected time, live screenshot, and license plate.

Step1: Select Plate Type or directly enter the license plate number, and then select Speed, Direction, Plate Color, Vehicle Type, Vehicle Color, Start Time and End Time. The related license

plate information will be displayed as below by one click on the “Search” button.

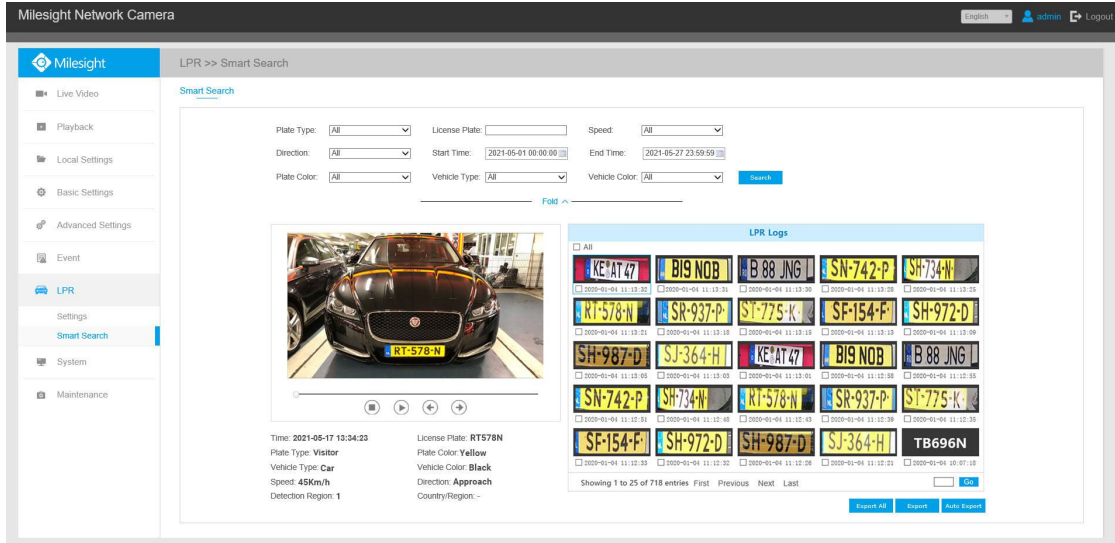

**Note:**

- (1) It supports displaying 4,000 logs.
- (2) Only when there is a SD Card or NAS has been set on the storage management , then the logs can be stored and show on Smart Search page.
- (3) For Plate Color/Vehicle Color Recognition and Vehicle Type Classification, please make sure your model is MS-CXXX-XXC.

Step2: Click on the thumbnail photo under the LPR Logs, then the license plate details will be shown as below :

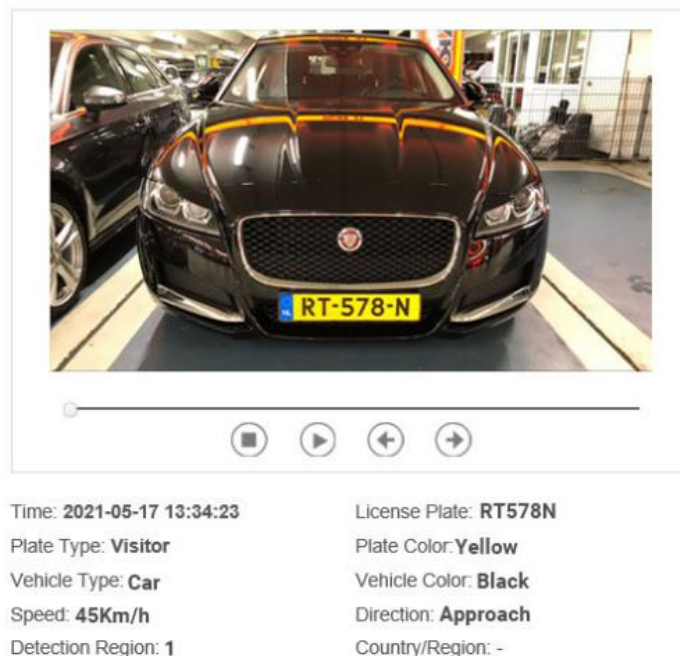

Step3: Click the "Export" or “Export All” button to export the desired files in the current list to a local folder.

Export

Export File:  Plate List  Video  Picture  
 Plate List(With pictures)

Video File Format:

Step4: Click the "**Auto Export**" button to automatically export the logs to FTP, Email or Storage.

Milesight Network Camera ✕

Log Settings

Enable Auto Export Logs:

Day:

Time:

Export Time Range:

Export to:  FTP  Email  Storage

## 4.8 System

All information about the hardware and software of the camera can be checked on this page.

System	
Device Name:	<input type="text" value="Network Camera"/>
Product Model:	MS-C2962-FPB
Hardware Version:	V1.0
Software Version:	40.7.0.78
MAC Address:	1C:C3:16:21:09:91
Device Information:	SA100EE3F0N
Alarm Input:	1
Alarm Output:	1
Uptime:	1 days 6 hours 12 minutes
QR Code:	 <small>Please scan this QR code on App to get a remote view.</small>
<input type="button" value="Save"/>	

Table 4-8-1 Description of the buttons

Parameters	Function Introduction
Device Name	The device name can be customized. It will be seen in file names of video files
Product Model	The product model of the camera
Hardware Version	The hardware version of the camera
Software Version	The software version of the camera can be upgraded
MAC Address	Media Access Control address
Device Information	The device information, including information about alarm I/O and clipper chip
Alarm Input	The number of Alarm Input interface
Alarm Output	The number of Alarm Output interface
Uptime	The elapsed time since the last restarted of the device

**Note:**

The Alarm Input/Alarm Output will appear only when the camera have alarm input/output interface.

## 4.9 Maintenance

### 4.9.1 System Maintenance

**System Upgrade**

Software Version: 40.7.0.78

Local Upgrade:    Reset after Upgrading

Online Upgrade:

Note: Do not disconnect the power of the device during the upgrade.

**Maintenance**

Reset  Keep the IP Configuration  Keep the User Information

Export Diagnose Information:

Export Config File:

Config File:

Import Config File:

**Reboot**

Reboot the Device:

Table 4-9-1 Description of the buttons

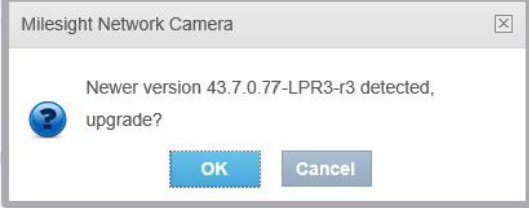
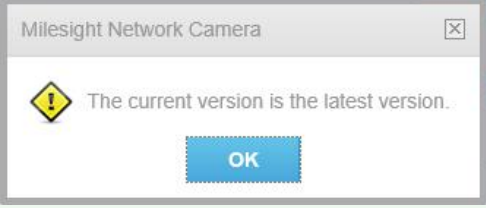
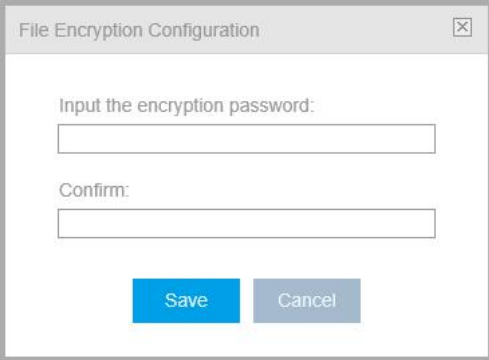
Parameters	Function Introduction
<p><b>System Upgrade</b></p>	<p><b>Software Version:</b> The software version of the camera.</p> <p><b>Local Upgrade:</b> Click the “Browse” button and select the upgrading file, then click the “Upgrade” button to upgrade. After the system reboots successfully, the update is done.</p> <p>You can check “<b>Reset after Upgrading</b>” to reset the camera after upgrading it.</p> <p><b>Online Upgrade:</b> Click the "Check" button to check the current latest firmware version on our website, and then click "OK" to upgrade to this version.</p>  <p>It will prompt "The current version is the latest version" if your camera is already the latest version.</p>  <p><b>Note:</b> Do not disconnect the power of the device during the update. The device will be restarted to complete the upgrading.</p>
<p><b>Maintenance</b></p>	<p><b>Reset settings:</b> Click “Reset” button to reset the camera to factory default settings</p> <p><b>Keep the IP Configuration:</b> Check this option to keep the IP configuration when resetting the camera.</p> <p><b>Keep the User information:</b> Check this option to keep the user information when resetting the camera.</p> <p><b>Export Diagnose Information:</b> Click this button to export logs and system information of the device operation status.</p> <p><b>Note:</b> The file format is “.txt”.</p> <p><b>Export Config File:</b> Click this button and a window will pop up as shown below:</p>  <p>You need to enter and confirm password again, then click save button to export</p>

configuration file.

**Import Config File:** Click this button, then a window will pop up and you can click "OK" to update the configuration.

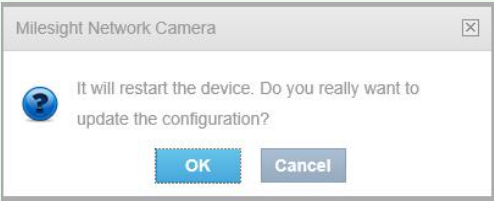

It will pop up a window to prompt "Input the password of config file" , then enter password and click save button to import configuration file.

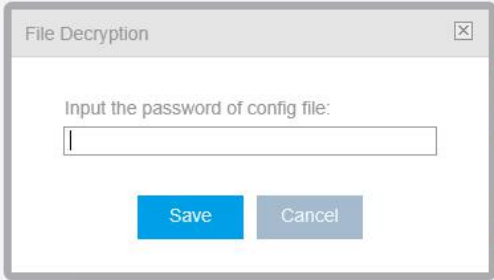

**Note:** Export and import the same configuration file. Password must be the same.

<b>Reboot</b>	Click "Reboot" button to restart the device immediately
---------------	---

## 4.9.2 Auto Reboot

Set the date and time to enable Auto Reboot function, the camera will reboot automatically according to the customized time in case that camera overload after running a long time.

Auto Reboot Settings	
Enable Auto Reboot:	<input type="checkbox"/>
Day:	Everyday <input type="button" value="v"/>
Time:	00:00:00 <input type="button" value="calendar"/>
<input type="button" value="Save"/>	

## Chapter V Services

Milesight Technology Co., Ltd provides customers with timely and comprehensive technical support services. End-users can contact your local dealer to obtain technical support. Distributors and resellers can contact directly with Milesight for technical support.

Technical Support Mailbox: [support@milesight.com](mailto:support@milesight.com)

Web: <http://www.milesight.com>

Online Problem Submission System: <http://www.milesight.com/service/feedback.asp>

### MILESIGHT USA

TEL: +1-800-561-0485

Add: 7509 N.W. 36<sup>th</sup> Street, Miami, Florida 33166, USA

### MILESIGHT KOREA

TEL: +82-2-839-3335

Add: 925, Anyang SK V1 Center, LS-ro 116beon-gil, Dongan-gu, Anyang-si, Korea

### MILESIGHT CHINA

TEL: +86-592-5922772

Add: No.23 Wanghai Road,2nd Software Park, Xiamen, China

Milesight  
Better Inside, More in Sight